

salesforce

Nonprofit Cloud Developer Guide

Version 60.0, Spring '24



 @salesforcedocs

Last updated: January 12, 2024

CONTENTS

Chapter 1: Introduction to Nonprofit Cloud	1
Chapter 2: Nonprofit Cloud Data Model	2
Fundraising Data Model	3
Program Management Data Model	3
Case Management Data Model	5
Outcome Management Data Model	6
Grantmaking and Budget Management Data Model	7
Chapter 3: Case Management	8
Case Management Standard Objects	9
AccountAccountRelation	10
CarePlan	13
CarePlanTemplate	17
CarePlanTemplateBenefit	19
CarePlanTemplateGoal	21
CaseParticipant	23
ComplaintCase	26
ComplaintParticipant	28
ContactContactRelation	30
GoalAssignment	34
Interaction	38
InteractionAttendee	41
InteractionSummary	44
PartyRelationshipGroup	47
PartyRoleRelation	52
PublicComplaint	55
Referral	64
Chapter 4: Fundraising	74
Fundraising Standard Objects	75
DonorGiftSummary	76
GiftBatch	84
GiftCommitment	88
GiftCmtChangeAttrLog	96
GiftCommitmentSchedule	100
GiftDefaultDesignation	107
GiftDesignation	109
GiftEntry	114
GiftRefund	125

Contents

GiftSoftCredit	128
GiftTransaction	131
GiftTransactionDesignation	141
GiftTribute	144
OutreachSourceCode	149
OutreachSummary	154
PaymentInstrument	158
Fundraising Fields on Standard Objects	163
ContactProfile	163
Fundraising Invocable Actions	166
Close Gift Commitment Action	166
Manage Custom Gift Commitment Schedules Action	167
Manage Gift Default Designations Action	169
Manage Gift Transaction Designations Action	171
Manage Recurring Gift Commitment Schedule Action	172
Process Gift Entries Action	174
Pause Gift Commitment Schedule Action	177
Process Gift Commitment Action	179
Resume Gift Commitment Schedule Action	180
Update Processed Gift Entries Action	182
Fundraising Metadata API Types	184
Flow for Fundraising	184
Fundraising Tooling API Objects	185
FundraisingConfig	185
Chapter 5: Program Management	191
Program Management Standard Objects	192
Benefit	192
BenefitAssignment	197
BenefitDisbursement	202
BenefitSchedule	207
BenefitScheduleAssignment	209
BenefitSession	211
BenefitType	214
CaseProgram	216
Program	217
ProgramEnrollment	222
RecurrenceSchedule	227
Program Management Business APIs	227
REST Reference	227
Chapter 6: Outcome Management Standard Objects	258
ImpactStrategy	259
ImpactStrategyAssignment	262

Contents

IndicatorAssignment	263
IndicatorDefinition	267
IndicatorPerformancePeriod	269
IndicatorResult	273
Outcome	276
OutcomeActivity	279
TimePeriod	282
UnitOfMeasure	284
Chapter 7: Grantmaking	286
Grantmaking Object Reference	287
ApplicationDecision	288
ApplicationReview	291
ApplicationTimeline	296
Budget	298
BudgetAllocation	302
BudgetCategory	305
BudgetCategoryValue	307
BudgetParticipant	310
BudgetPeriod	313
FundingAward	315
FundingAwardAmendment	321
FundingAwardParticipant	326
FundingAwardRequirement	329
FundingDisbursement	333
FundingOpportunity	336
FundingOppParticipant	341
IndividualApplication	343
IndividualAppInParticipant	353
PreliminaryApplicationRef	356
Program	360
Grantmaking Tooling API Object	364
ApplicationRecordTypeConfig	364
Grantmaking Metadata API Types	367
IndustriesSettings	367
Chapter 8: NonProfit Cloud Associated Objects	370
StandardObjectNameShare	371
StandardObjectNameOwnerSharingRule	372
StandardObjectNameHistory	374
StandardObjectNameChangeEvent	375
StandardObjectNameFeed	377

CHAPTER 1 Introduction to Nonprofit Cloud

Use Nonprofit Cloud to fund, deliver, and measure impact with one integrated platform. Nurture your most important relationships, and break down silos between teams with a single source of truth about your donors, stakeholders, and constituents.

EDITIONS

Available in: Lightning Experience

Available in: **Enterprise** and **Unlimited** Editions.

CHAPTER 2 Nonprofit Cloud Data Model

In this chapter ...

- Fundraising Data Model
- Program Management Data Model
- Case Management Data Model
- Outcome Management Data Model
- Grantmaking and Budget Management Data Model

Learn about the objects and relationships within Nonprofit Cloud

Fundraising Data Model

Learn about the objects and relationships within the Fundraising data model.

The Fundraising data model provides a set of objects and fields that you can use to store and manage information about programs and benefits.

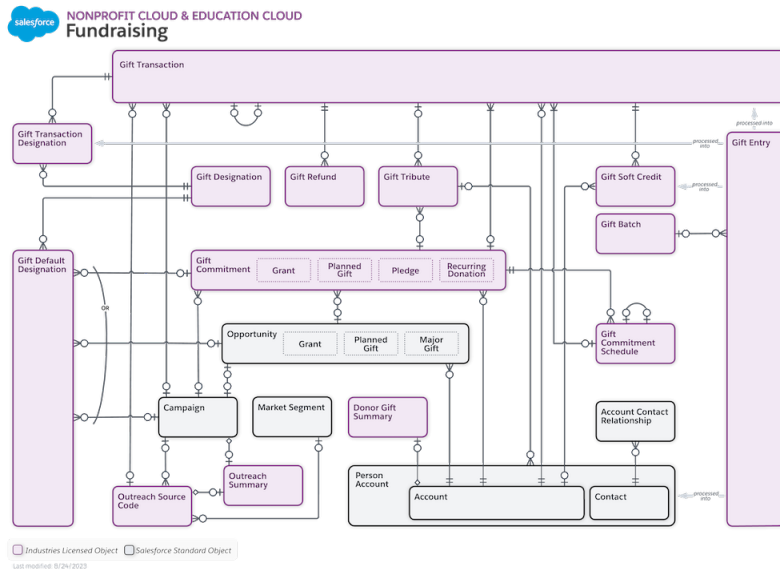

To view a larger version, right-click or Ctrl+click the image and select **Open Image in New Tab**, or view the [Fundraising data model](#).

Program Management Data Model

Learn about the objects and relationships within the Program Management data model.

The Program Management data model provides a set of objects and fields that you can use to store and manage information about programs and benefits.

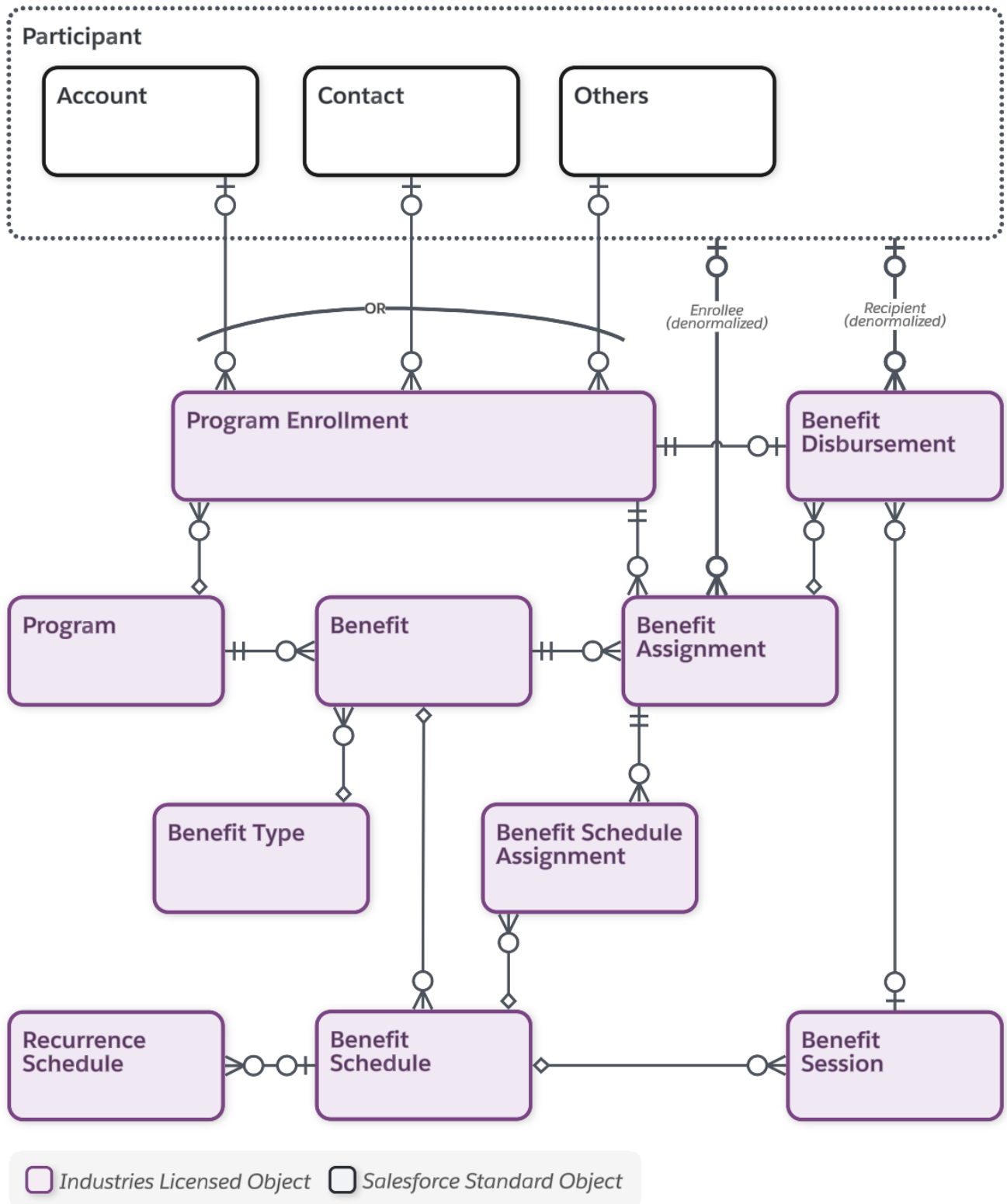

To view a larger version, right-click or Ctrl+click the image and select **Open Image in New Tab**.

Case Management Data Model

Learn about the objects and relationships within the Case Management data model.

The Case Management data model provides a set of objects and fields that you can use to store and manage information about cases and care plans.

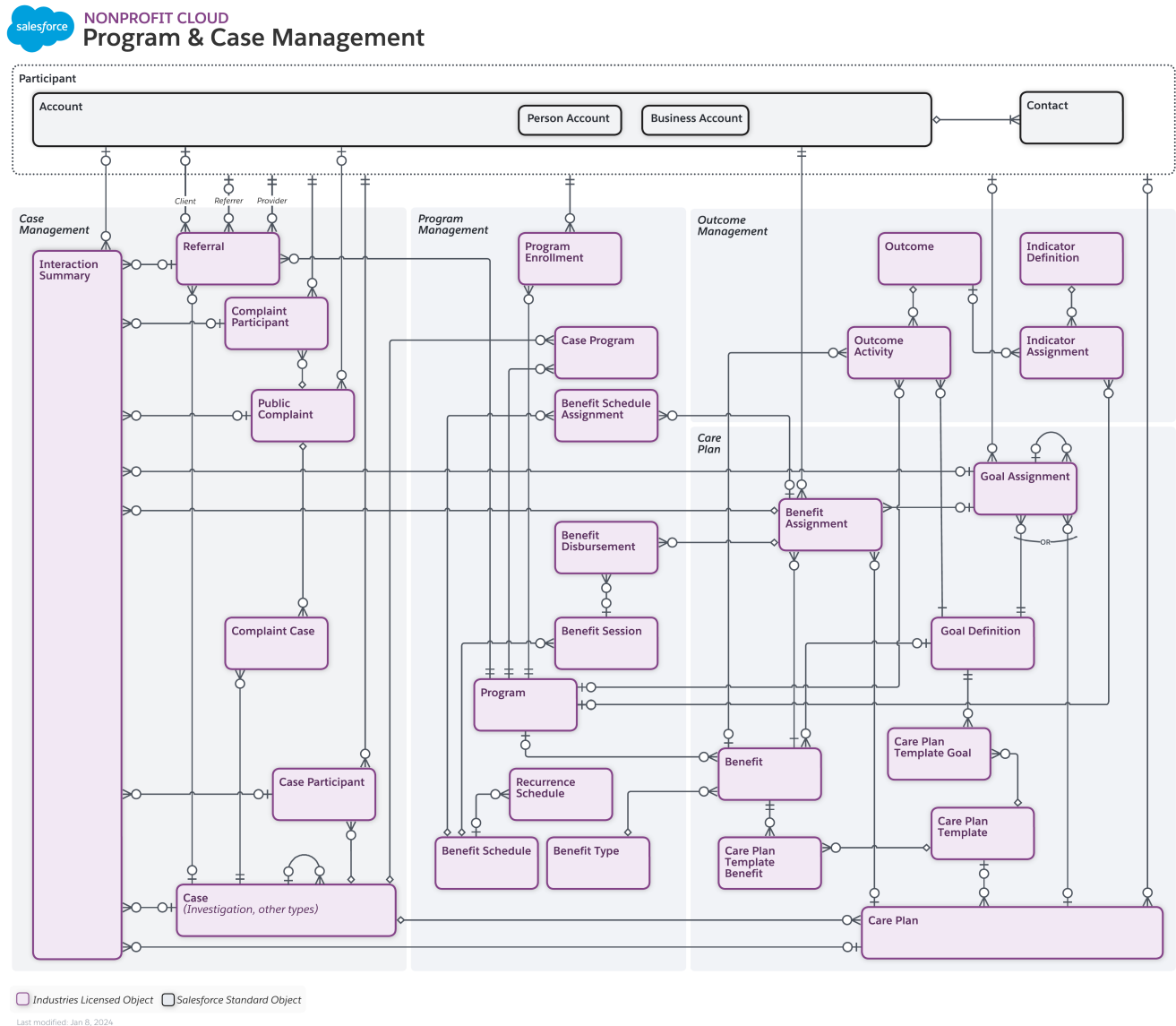

To view a larger version, right-click or Ctrl+click the image and select **Open Image in New Tab**, or view the [Program & Case Management data model](#).

Outcome Management Data Model

Learn about the objects and relationships in the Outcome Management data model.

EDITIONS

Available in: Lightning Experience

Available in: Education Cloud, Energy and Utilities Cloud, Nonprofit Cloud, Nonprofit Cloud for Grantmaking, and Public Sector Solutions. [View edition availability.](#)

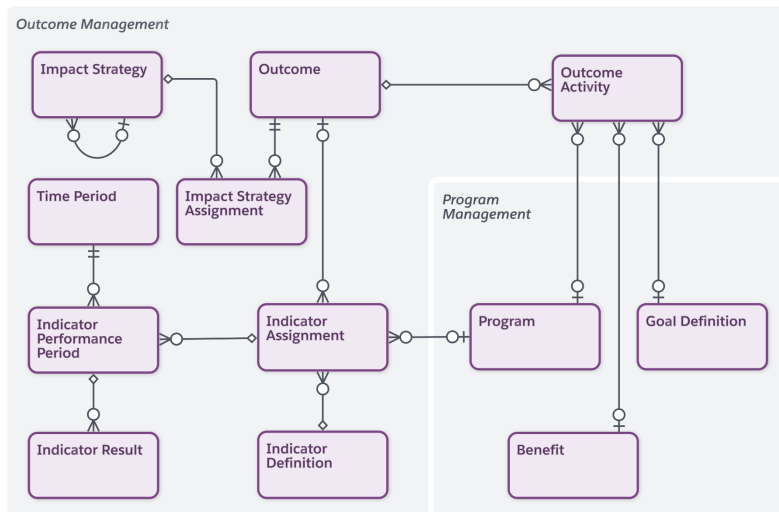

To view a larger version, right-click or Ctrl+click the image and select **Open Image in New Tab.**

Grantmaking and Budget Management Data Model

Learn about the objects and relationships within the Grantmaking and Budget Management data model.

The Grantmaking and Budget Management data model provides a set of objects and fields that you can use to store and manage information about grants you award and the budgets associated with them.

EDITIONS

Available in: Lightning Experience

Available in: **Enterprise, Performance, and Unlimited** Editions in Nonprofit Cloud for Grantmaking

Available in: **Enterprise, Performance, Unlimited, and Developer** Editions in Public Sector Solutions

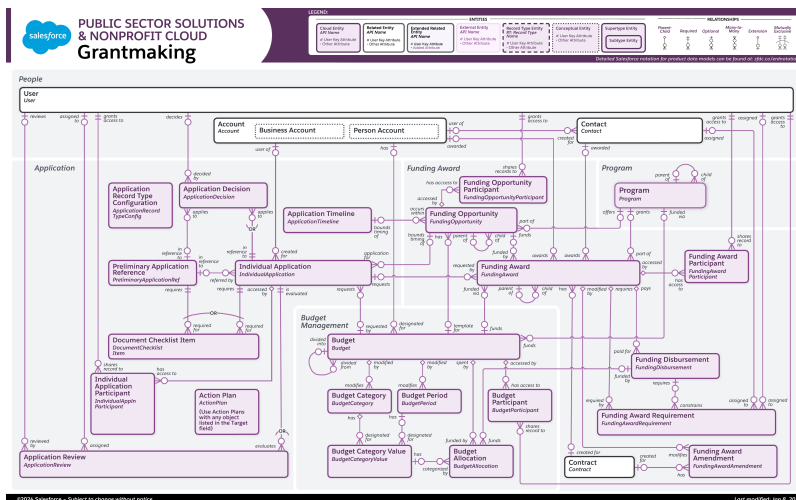

To view a larger version, right-click or Ctrl+click the image and select **Open Image in New Tab** or view the [Grantmaking data model architecture](#).

CHAPTER 3 Case Management

In this chapter ...

- [Case Management Standard Objects](#)

This guide provides objects and API information about Case Management for Nonprofits. Built on the platform, Case Management helps case managers assist participants in achieving their goals through individualized plans, collaborative tools, and full participant data.

EDITIONS

Available in: Lightning Experience

Available in: **Enterprise** and **Unlimited** Editions.

Case Management Standard Objects

Case Management data model provides objects and fields to manage cases and care plans for your nonprofit organization.

[AccountAccountRelation](#)

Represents a relationship between accounts, such as a relationship between a business account and a household account. This object is available in API version 57.0 and later.

[CarePlan](#)

Represents an instantiation of a care plan template for a particular individual in order to reach specific goals. This object is available in API version 55.0 and later.

[CarePlanTemplate](#)

Represents the template for a type of care plan that can be offered for a household scenario. This object is available in API version 55.0 and later.

[CarePlanTemplateBenefit](#)

Represents a junction between a care plan template and a benefit. This object stores the benefit details of a care plan. This object is available in API version 55.0 and later.

[CarePlanTemplateGoal](#)

Represents a junction between a care plan template and a goal definition. This object stores the goal details of a care plan template. This object is available in API version 55.0 and later.

[CaseParticipant](#)

Represents a junction between a case, and an account or a contact. This object stores the details of the participant associated with a case. This participant could be the applicant, co-applicant, a household, or even a business account. This object is available in API version 54.0 and later.

[ComplaintCase](#)

Represents the association between a public complaint and its corresponding case. This object is available in API version 52.0 and later.

[ComplaintParticipant](#)

Represents a junction between a public complaint, and an account or a contact. This object stores the details of the participant who registers a complaint with the authorities. This participant could be the applicant, co-applicant, a household, or even a business account. This object is available in API version 54.0 and later.

[ContactContactRelation](#)

Represents a relationship between contacts. This object is available in API version 57.0 and later.

[GoalAssignment](#)

Represents the assignment of a goal. This object is available in API version 55.0 and later.

[Interaction](#)

Represents an interaction (phone call, in-person meeting, or video conference) between two or more people (attendees), typically including at least one representative and one customer or partner. This object is available in API version 51.0 and later.

[InteractionAttendee](#)

Represents an attendee of an interaction. This object is available in API version 51.0 and later.

[InteractionSummary](#)

Represents the summary of an interaction, including confidentiality information. This object is available in API version 51.0 and later.

EDITIONS

Available in: Lightning Experience

Available in: **Enterprise** and **Unlimited** Editions.

[PartyRelationshipGroup](#)

Represents a group of people living together such as a household, or a group of people affiliated with each other. This object is available in API version 56.0 and later.

[PartyRoleRelation](#)

Represents information about the type of relationship between the participants. This object is available in API version 57.0 and later.

[PublicComplaint](#)

Represents the complaints submitted by public users. This object is available in API version 49.0 and later.

[Referral](#)

Represents the information on client referrals in an organization. This object is available in API version 56.0 and later.

AccountAccountRelation

Represents a relationship between accounts, such as a relationship between a business account and a household account. This object is available in API version 57.0 and later.

Supported Calls

`create()`, `delete()`, `describeLayout()`, `describeSObjects()`, `getDeleted()`, `getUpdated()`, `query()`, `retrieve()`, `search()`, `undelete()`, `update()`, `upsert()`

Fields

Field	Details
AccountId	<p>Type reference</p> <p>Properties Create, Filter, Group, Sort, Update</p> <p>Description ID of the account associated with this account account relationship. This field is a relationship field.</p> <p>Relationship Name Account</p> <p>Relationship Type Lookup</p> <p>Refers To Account</p>
EndDate	<p>Type date</p> <p>Properties Create, Filter, Group, Nillable, Sort, Update</p>

Field	Details
	<p>Description</p> <p>The date when the relationship ends.</p>
HierarchyType	<p>Type</p> <p>picklist</p> <p>Properties</p> <p>Create, Defaulted on create, Filter, Group, Nillable, Restricted picklist, Sort, Update</p> <p>Description</p> <p>Specifies the hierarchy between accounts that are related. For example, an account is related to another account as a parent, peer, or child.</p> <p>Possible values are:</p> <ul style="list-style-type: none"> • Child • Parent • Peer <p>The default value is <code>Parent</code>.</p>
IsActive	<p>Type</p> <p>boolean</p> <p>Properties</p> <p>Create, Defaulted on create, Filter, Group, Sort, Update</p> <p>Description</p> <p>Indicates whether the account is actively involved with the related account.</p> <p>The default value is <code>false</code>.</p>
LastReferencedDate	<p>Type</p> <p>dateTime</p> <p>Properties</p> <p>Filter, Nillable, Sort</p> <p>Description</p> <p>The timestamp when the current user last accessed this record, a record related to this record, or a list view.</p>
LastViewedDate	<p>Type</p> <p>dateTime</p> <p>Properties</p> <p>Filter, Nillable, Sort</p> <p>Description</p> <p>The timestamp when the current user last viewed this record or list view. If this value is null, the user might have only accessed this record or list view (<parname>LastReferencedDate</parname>) but not viewed it.</p>

Field	Details
Name	<p>Type string</p> <p>Properties Autonumber, Defaulted on create, Filter, idLookup, Sort</p> <p>Description Name of the account account relationship.</p>
OwnerId	<p>Type reference</p> <p>Properties Create, Defaulted on create, Filter, Group, Sort, Update</p> <p>Description ID of the owner of this object. This field is a polymorphic relationship field.</p> <p>Relationship Name Owner</p> <p>Relationship Type Lookup</p> <p>Refers To Group, User</p>
PartyRoleRelationId	<p>Type reference</p> <p>Properties Create, Filter, Group, Sort, Update</p> <p>Description The relationship between two accounts. This field is a relationship field.</p> <p>Relationship Name PartyRoleRelation</p> <p>Relationship Type Lookup</p> <p>Refers To PartyRoleRelation</p>
RelatedAccountId	<p>Type reference</p> <p>Properties Create, Filter, Group, Sort, Update</p> <p>Description The related account in the relationship.</p>

Field	Details
	<p>This field is a relationship field.</p> <p>Relationship Name RelatedAccount</p> <p>Relationship Type Lookup</p> <p>Refers To Account</p>
RelatedInverseRecordId	<p>Type reference</p> <p>Properties Create, Filter, Group, Nillable, Sort, Update</p> <p>Description The record that specifies the inverse relationship between the accounts. This field is a relationship field.</p> <p>Relationship Name RelatedInverseRecord</p> <p>Relationship Type Lookup</p> <p>Refers To AccountAccountRelation</p>
StartDate	<p>Type date</p> <p>Properties Create, Filter, Group, Nillable, Sort, Update</p> <p>Description The date when the relationship starts.</p>

CarePlan

Represents an instantiation of a care plan template for a particular individual in order to reach specific goals. This object is available in API version 55.0 and later.

 **Important:** Where possible, we changed noninclusive terms to align with our company value of Equality. We maintained certain terms to avoid any effect on customer implementations.

Supported Calls

`create()`, `delete()`, `describeLayout()`, `describeSObjects()`, `getDeleted()`, `getUpdated()`, `query()`, `retrieve()`, `search()`, `undelete()`, `update()`, `upsert()`

Fields

Field	Details
CarePlanTemplateId	<p>Type reference</p> <p>Properties Create, Filter, Group, Nillable, Sort, Update</p> <p>Description The care plan template associated with the care plan. This is a relationship field.</p> <p>Relationship Name CarePlanTemplate</p> <p>Relationship Type Lookup</p> <p>Refers To CarePlanTemplate</p>
CaseId	<p>Type reference</p> <p>Properties Create, Filter, Group, Sort, Update</p> <p>Description The case associated with the care plan. This is a relationship field.</p> <p>Relationship Name Case</p> <p>Relationship Type Master-Detail</p> <p>Refers To Case</p>
CaseProceedingResultId	<p>Type reference</p> <p>Properties Create, Filter, Group, Nillable, Sort, Update</p> <p>Description The outcome of a legal case for a participant. This field is a relationship field. Available with a Public Sector Solutions license and in API version 58.0 and later.</p> <p>Relationship Name CaseProceedingResult</p>

Field	Details
	<p>Relationship Type Lookup</p> <p>Refers To CaseProceedingResult</p>
ClaimId	<p>Type reference</p> <p>Properties Create, Filter, Group, Nillable, Sort, Update</p> <p>Description The claim with which the care plan is associated. Available with a Public Sector Solutions license and in API version 59.0 and later. This field is a relationship field.</p> <p>Relationship Name Claim</p> <p>Relationship Type Lookup</p> <p>Refers To Claim</p>
Description	<p>Type textarea</p> <p>Properties Create, Nillable, Update</p> <p>Description The description for the care plan record.</p>
EndDate	<p>Type dateTime</p> <p>Properties Create, Filter, Nillable, Sort, Update</p> <p>Description The date until when the care plan is effective.</p>
LastReferencedDate	<p>Type dateTime</p> <p>Properties Filter, Nillable, Sort</p> <p>Description The most recent date on which a user referenced this record.</p>

Field	Details
LastViewedDate	<p>Type dateTime</p> <p>Properties Filter, Nillable, Sort</p> <p>Description The most recent date on which a user viewed this record.</p>
Name	<p>Type string</p> <p>Properties Create, Filter, Group, idLookup, Sort, Update</p> <p>Description The name of the care plan record.</p>
ParticipantId	<p>Type reference</p> <p>Properties Create, Filter, Group, Sort, Update</p> <p>Description The account associated with the care plan. This is a polymorphic relationship field.</p> <p>Relationship Name Participant</p> <p>Relationship Type Lookup</p> <p>Refers To Account, Contact</p>
StartDate	<p>Type dateTime</p> <p>Properties Create, Filter, Nillable, Sort, Update</p> <p>Description The date from when the care plan is effective.</p>
Status	<p>Type picklist</p> <p>Properties Create, Filter, Group, Sort, Update</p> <p>Description Specifies the status of the care plan.</p>

Field	Details
	<p>Possible values are:</p> <ul style="list-style-type: none"> • Active • Cancelled • Completed • Draft • Proposed
TaskJobStatus	<p>Type picklist</p> <p>Properties Filter, Group, Nillable, Restricted picklist, Sort</p> <p>Description Specifies the status of the task in the task queue.</p> <p>Possible values are:</p> <ul style="list-style-type: none"> • Completed • Failed • InProgress • Submitted
TaskJobStatusMessage	<p>Type textarea</p> <p>Properties Nillable</p> <p>Description The message that describes the status of the task in the queue.</p>

Associated Objects

This object has the following associated objects. If the API version isn't specified, they're available in the same API versions as this object. Otherwise, they're available in the specified API version and later.

CarePlanFeed

Feed tracking is available for the object.

CarePlanHistory

History is available for tracked fields of the object.

CarePlanTemplate

Represents the template for a type of care plan that can be offered for a household scenario. This object is available in API version 55.0 and later.

Supported Calls

`create()`, `delete()`, `describeLayout()`, `describeSObjects()`, `getDeleted()`, `getUpdated()`, `query()`, `retrieve()`, `search()`, `undelete()`, `update()`, `upsert()`

Fields

Field	Details
Description	<p>Type textarea</p> <p>Properties Create, Nillable, Update</p> <p>Description The description of the care plan template record.</p>
LastReferencedDate	<p>Type dateTime</p> <p>Properties Filter, Nillable, Sort</p> <p>Description The most recent date on which a user referenced this record.</p>
LastViewedDate	<p>Type dateTime</p> <p>Properties Filter, Nillable, Sort</p> <p>Description The most recent date on which a user viewed this record.</p>
Name	<p>Type string</p> <p>Properties Create, Filter, Group, idLookup, Sort, Update</p> <p>Description The name of the care plan template record.</p>
OwnerId	<p>Type reference</p> <p>Properties Create, Defaulted on create, Filter, Group, Sort, Update</p> <p>Description ID of the care plan template record owner. This is a polymorphic relationship field.</p>

Field	Details
	<p>Relationship Name Owner</p> <p>Relationship Type Lookup</p> <p>Refers To Group, User</p>
Status	<p>Type picklist</p> <p>Properties Create, Defaulted on create, Filter, Group, Restricted picklist, Sort, Update</p> <p>Description Specifies the status of the care plan template.</p> <p>Possible values are:</p> <ul style="list-style-type: none"> • Draft • Inactive • Published <p>The default value is 'Draft'.</p>

CarePlanTemplateBenefit

Represents a junction between a care plan template and a benefit. This object stores the benefit details of a care plan. This object is available in API version 55.0 and later.

 **Important:** Where possible, we changed noninclusive terms to align with our company value of Equality. We maintained certain terms to avoid any effect on customer implementations.

Supported Calls

`create()`, `delete()`, `describeLayout()`, `describeSObjects()`, `getDeleted()`, `getUpdated()`, `query()`, `retrieve()`, `search()`, `undelete()`, `update()`, `upsert()`

Fields

Field	Details
BenefitId	<p>Type reference</p> <p>Properties Create, Filter, Group, Sort, Update</p>

Field	Details
	<p>Description The name of the care plan template benefit record. This is a relationship field.</p> <p>Relationship Name Benefit</p> <p>Relationship Type Lookup</p> <p>Refers To Benefit</p>
CarePlanTemplateId	<p>Type reference</p> <p>Properties Create, Filter, Group, Sort</p> <p>Description The care plan template associated with the care plan template benefit. This is a relationship field.</p> <p>Relationship Name CarePlanTemplate</p> <p>Relationship Type Master-Detail</p> <p>Refers To CarePlanTemplate</p>
LastReferencedDate	<p>Type dateTime</p> <p>Properties Filter, Nillable, Sort</p> <p>Description The most recent date on which a user referenced this record.</p>
LastViewedDate	<p>Type dateTime</p> <p>Properties Filter, Nillable, Sort</p> <p>Description The most recent date on which a user viewed this record.</p>
Name	<p>Type string</p>

Field	Details
	<p>Properties Autonumber, Defaulted on create, Filter, idLookup, Sort</p> <p>Description The name of the care plan template benefit record.</p>
Priority	<p>Type picklist</p> <p>Properties Create, Filter, Group, Nillable, Restricted picklist, Sort, Update</p> <p>Description Specifies the priority of the care plan template benefit. Possible values are:</p> <ul style="list-style-type: none"> • High • Low • Medium

CarePlanTemplateGoal

Represents a junction between a care plan template and a goal definition. This object stores the goal details of a care plan template. This object is available in API version 55.0 and later.

 **Important:** Where possible, we changed noninclusive terms to align with our company value of Equality. We maintained certain terms to avoid any effect on customer implementations.

Supported Calls

`create()`, `delete()`, `describeLayout()`, `describeSObjects()`, `getDeleted()`, `getUpdated()`, `query()`, `retrieve()`, `search()`, `undelete()`, `update()`, `upsert()`

Fields

Field	Details
CarePlanTemplateId	<p>Type reference</p> <p>Properties Create, Filter, Group, Sort</p> <p>Description The care plan template associated with the care plan template goal. This is a relationship field.</p>

Field	Details
	<p>Relationship Name CarePlanTemplate</p> <p>Relationship Type Master-Detail</p> <p>Refers To CarePlanTemplate</p>
GoalDefinitionId	<p>Type reference</p> <p>Properties Create, Filter, Group, Sort, Update</p> <p>Description The goal definition associated with the care plan template goal. This is a relationship field.</p> <p>Relationship Name GoalDefinition</p> <p>Relationship Type Lookup</p> <p>Refers To GoalDefinition</p>
LastReferencedDate	<p>Type dateTime</p> <p>Properties Filter, Nillable, Sort</p> <p>Description The most recent date on which a user referenced this record.</p>
LastViewedDate	<p>Type dateTime</p> <p>Properties Filter, Nillable, Sort</p> <p>Description The most recent date on which a user viewed this record.</p>
Name	<p>Type string</p> <p>Properties Autonumber, Defaulted on create, Filter, idLookup, Sort</p> <p>Description The name of the care plan template goal.</p>

Field	Details
Priority	<p>Type picklist</p> <p>Properties Create, Filter, Group, Nillable, Restricted picklist, Sort, Update</p> <p>Description Specifies the priority of the care plan template goal. Possible values are:</p> <ul style="list-style-type: none"> • High • Low • Medium

CaseParticipant

Represents a junction between a case, and an account or a contact. This object stores the details of the participant associated with a case. This participant could be the applicant, co-applicant, a household, or even a business account. This object is available in API version 54.0 and later.

 **Important:** Where possible, we changed noninclusive terms to align with our company value of Equality. We maintained certain terms to avoid any effect on customer implementations.

Supported Calls

`create()`, `delete()`, `describeLayout()`, `describeSObjects()`, `getDeleted()`, `getUpdated()`, `query()`, `retrieve()`, `search()`, `undelete()`, `update()`, `upsert()`

Fields

Field	Details
AuthorizationProof	<p>Type picklist</p> <p>Properties Create, Filter, Group, Nillable, Sort, Update</p> <p>Description How the participant communicated their consent. This field is available in API version 58.0 and later. Possible values are:</p> <ul style="list-style-type: none"> • Email Consent • Joint Ownership • Power of Attorney • Verbal Consent

Field	Details
CaseId	<p>Type reference</p> <p>Properties Create, Filter, Group, Sort, Update</p> <p>Description The case associated with the case participant record. This field is a relationship field.</p> <p>Relationship Name Case</p> <p>Relationship Type Master-Detail</p> <p>Refers To Case</p>
LastReferencedDate	<p>Type dateTime</p> <p>Properties Filter, Nillable, Sort</p> <p>Description The most recent date on which a user referenced this record.</p>
LastViewedDate	<p>Type dateTime</p> <p>Properties Filter, Nillable, Sort</p> <p>Description The most recent date on which a user viewed this record.</p>
Name	<p>Type string</p> <p>Properties Autonumber, Defaulted on create, Filter, idLookup, Sort</p> <p>Description The name of the case participant record.</p>
ParticipantId	<p>Type reference</p> <p>Properties Create, Filter, Group, Sort, Update</p> <p>Description The participant associated with the case participant record.</p>

Field	Details
	<p>This field is a polymorphic relationship field.</p> <p>Relationship Name Participant</p> <p>Relationship Type Lookup</p> <p>Refers To Account, Contact</p>
PreferredCallTimeFrom	<p>Type time</p> <p>Properties Create, Filter, Nillable, Sort, Update</p> <p>Description The start of the preferred time window for contacting the participant. This field is available in API version 58.0 and later.</p>
PreferredCallTimeTo	<p>Type time</p> <p>Properties Create, Filter, Nillable, Sort, Update</p> <p>Description The end of the preferred time window for contacting the participant. This field is available in API version 58.0 and later.</p>
PreferredCommunicationMode	<p>Type picklist</p> <p>Properties Create, Filter, Group, Nillable, Sort, Update</p> <p>Description How the participant prefers to receive messages. This field is available in API version 58.0 and later.</p> <p>Possible values are:</p> <ul style="list-style-type: none"> • Email • Phone • SMS
Role	<p>Type picklist</p> <p>Properties Create, Defaulted on create, Filter, Group, Restricted picklist, Sort, Update</p>

Field	Details
	<p>Description</p> <p>Specifies the role of the case participant.</p> <p>Possible values are:</p> <ul style="list-style-type: none"> • Applicant • Inspection Officer • Lawyer • Observer • Perpetrator • Primary Caretaker • Victim <p>The default value is Applicant.</p>
Status	<p>Type</p> <p>picklist</p> <p>Properties</p> <p>Create, Filter, Group, Sort, Update</p> <p>Description</p> <p>Specifies the status of the case participant.</p> <p>Possible values are:</p> <ul style="list-style-type: none"> • Active • Inactive

ComplaintCase

Represents the association between a public complaint and its corresponding case. This object is available in API version 52.0 and later.

When a public complaint is raised on the portal, multiple department could be involved and each department can create a case record to track how the complaint is handled. For example, a hazardous chemical complaint can be handled by both the environmental agency and the fire department.

Supported Calls

`create()`, `delete()`, `describeLayout()`, `describeSObjects()`, `getDeleted()`, `getUpdated()`, `query()`, `retrieve()`, `search()`, `undelete()`, `update()`, `upsert()`

Fields

Field	Details
CaseId	<p>Type</p> <p>reference</p>

Field	Details
	<p>Properties Create, Filter, Group, Sort, Update</p> <p>Description The name of the case that is associated with the complaint. This is a relationship field.</p> <p>Relationship Name Case</p> <p>Relationship Type Lookup</p> <p>Refers To Case</p>
LastReferencedDate	<p>Type dateTime</p> <p>Properties Filter, Nillable, Sort</p> <p>Description The most recent date on which a user referenced this record.</p>
LastViewedDate	<p>Type dateTime</p> <p>Properties Filter, Nillable, Sort</p> <p>Description The most recent date on which a user viewed this record.</p>
Name	<p>Type string</p> <p>Properties Autonumber, Defaulted on create, Filter, idLookup, Sort</p> <p>Description The ID of the complaint being raised.</p>
OwnerId	<p>Type reference</p> <p>Properties Create, Defaulted on create, Filter, Group, Sort, Update</p> <p>Description The ID of the complaint case record owner. This is a polymorphic relationship field.</p>

Field	Details
	<p>Relationship Name Owner</p> <p>Relationship Type Lookup</p> <p>Refers To Group, User</p>
PublicComplaintId	<p>Type reference</p> <p>Properties Create, Filter, Group, Sort, Update</p> <p>Description The name of the public complaint that is associated to the complaint being raised. This is a relationship field.</p> <p>Relationship Name PublicComplaint</p> <p>Relationship Type Lookup</p> <p>Refers To PublicComplaint</p>

ComplaintParticipant

Represents a junction between a public complaint, and an account or a contact. This object stores the details of the participant who registers a complaint with the authorities. This participant could be the applicant, co-applicant, a household, or even a business account. This object is available in API version 54.0 and later.

 **Important:** Where possible, we changed noninclusive terms to align with our company value of Equality. We maintained certain terms to avoid any effect on customer implementations.

Supported Calls

`create()`, `delete()`, `describeLayout()`, `describeSObjects()`, `getDeleted()`, `getUpdated()`, `query()`, `retrieve()`, `search()`, `undelete()`, `update()`, `upsert()`

Fields

Field	Details
LastReferencedDate	<p>Type dateTime</p>

Field	Details
	<p>Properties Filter, Nillable, Sort</p> <p>Description The most recent date on which a user referenced this record.</p>
LastViewedDate	<p>Type dateTime</p> <p>Properties Filter, Nillable, Sort</p> <p>Description The most recent date on which a user viewed this record.</p>
Name	<p>Type string</p> <p>Properties Autonumber, Defaulted on create, Filter, idLookup, Sort</p> <p>Description The name of the complaint participant record.</p>
ParticipantId	<p>Type reference</p> <p>Properties Create, Filter, Group, Sort, Update</p> <p>Description The participant associated with the complaint participant record. This field is a polymorphic relationship field.</p> <p>Relationship Name Participant</p> <p>Relationship Type Lookup</p> <p>Refers To Account, Contact</p>
PublicComplaintId	<p>Type reference</p> <p>Properties Create, Filter, Group, Sort</p> <p>Description The public complaint associated with the complaint participant record. This field is a relationship field.</p>

Field	Details
	<p>Relationship Name PublicComplaint</p> <p>Relationship Type Master-Detail</p> <p>Refers To PublicComplaint</p>
Role	<p>Type picklist</p> <p>Properties Create, Filter, Group, Restricted picklist, Sort, Update</p> <p>Description Specifies the role of the complaint participant.</p> <p>Possible values are:</p> <ul style="list-style-type: none"> • Observer • Perpetrator • Reporter • Victim
Status	<p>Type picklist</p> <p>Properties Create, Defaulted on create, Filter, Group, Restricted picklist, Sort, Update</p> <p>Description Specifies the status of the complaint participant.</p> <p>Possible values are:</p> <ul style="list-style-type: none"> • Active • Inactive <p>The default value is <code>Active</code>.</p>

ContactContactRelation

Represents a relationship between contacts. This object is available in API version 57.0 and later.

Supported Calls

`create()`, `delete()`, `describeLayout()`, `describeSObjects()`, `getDeleted()`, `getUpdated()`, `query()`, `retrieve()`, `search()`, `undelete()`, `update()`, `upsert()`

Fields

Field	Details
ContactId	<p>Type reference</p> <p>Properties Create, Filter, Group, Sort, Update</p> <p>Description ID of the account associated with this contact contact relationship. This field is a relationship field.</p> <p>Relationship Name Contact</p> <p>Relationship Type Lookup</p> <p>Refers To Contact</p>
EndDate	<p>Type date</p> <p>Properties Create, Filter, Group, Nillable, Sort, Update</p> <p>Description The date when the relationship ends.</p>
HierarchyType	<p>Type picklist</p> <p>Properties Create, Defaulted on create, Filter, Group, Nillable, Restricted picklist, Sort, Update</p> <p>Description Indicates the type of association to determine the hierarchy of relationship between the two parties. Possible values are:</p> <ul style="list-style-type: none"> • Child • Parent • Peer <p>The default value is Parent.</p>
IsActive	<p>Type boolean</p> <p>Properties Create, Defaulted on create, Filter, Group, Sort, Update</p>

Field	Details
	<p>Description Indicates whether the contact is actively involved with the related contact. The default value is <code>false</code>.</p>
LastReferencedDate	<p>Type dateTime</p> <p>Properties Filter, Nillable, Sort</p> <p>Description The timestamp when the current user last accessed this record, a record related to this record, or a list view.</p>
LastViewedDate	<p>Type dateTime</p> <p>Properties Filter, Nillable, Sort</p> <p>Description The timestamp when the current user last viewed this record or list view. If this value is null, the user might have only accessed this record or list view (<parname>LastReferencedDate</parname>) but not viewed it.</p>
Name	<p>Type string</p> <p>Properties Autonumber, Defaulted on create, Filter, idLookup, Sort</p> <p>Description Name of the contact contact relationship.</p>
OwnerId	<p>Type reference</p> <p>Properties Create, Defaulted on create, Filter, Group, Sort, Update</p> <p>Description ID of the owner of this object. This field is a polymorphic relationship field.</p> <p>Relationship Name Owner</p> <p>Relationship Type Lookup</p> <p>Refers To Group, User</p>

Field	Details
PartyRoleRelationId	<p>Type reference</p> <p>Properties Create, Filter, Group, Sort, Update</p> <p>Description The relationship between two contacts. This field is a relationship field.</p> <p>Relationship Name PartyRoleRelation</p> <p>Relationship Type Lookup</p> <p>Refers To PartyRoleRelation</p>
RelatedContactId	<p>Type reference</p> <p>Properties Create, Filter, Group, Sort, Update</p> <p>Description The related contact in the relationship. This field is a relationship field.</p> <p>Relationship Name RelatedContact</p> <p>Relationship Type Lookup</p> <p>Refers To Contact</p>
RelatedInverseRecordId	<p>Type reference</p> <p>Properties Create, Filter, Group, Nillable, Sort, Update</p> <p>Description The record that specifies the inverse relationship between the contacts. This field is a relationship field.</p> <p>Relationship Name RelatedInverseRecord</p> <p>Relationship Type Lookup</p>

Field	Details
	Refers To ContactContactRelation
StartDate	Type date Properties Create, Filter, Group, Nillable, Sort, Update Description The date when the relationship starts.

GoalAssignment

Represents the assignment of a goal. This object is available in API version 55.0 and later.

Supported Calls

`create()`, `delete()`, `describeLayout()`, `describeSObjects()`, `getDeleted()`, `getUpdated()`, `query()`, `retrieve()`, `search()`, `undelete()`, `update()`, `upsert()`

Fields

Field	Details
CompletionDate	Type date Properties Create, Filter, Group, Nillable, Sort, Update Description The date when the goal is completed.
CompletionPercentage	Type percent Properties Create, Defaulted on create, Filter, Nillable, Sort, Update Description Indicates the progress made on the assigned goal in percentage.
Description	Type textarea Properties Create, Nillable, Update

Field	Details
	<p>Description The description of the goal assignment record.</p>
GoalAssigneeId	<p>Type reference</p> <p>Properties Create, Filter, Group, Nillable, Sort, Update</p> <p>Description The assignees associated with the goal assignment. This is a polymorphic relationship field.</p> <p>Relationship Name GoalAssignee</p> <p>Relationship Type Lookup</p> <p>Refers To Account, Contact</p>
GoalDefinitionId	<p>Type reference</p> <p>Properties Create, Filter, Group, Sort, Update</p> <p>Description The goal definition associated with the goal assignment. This is a relationship field.</p> <p>Relationship Name GoalDefinition</p> <p>Relationship Type Lookup</p> <p>Refers To GoalDefinition</p>
GoalType	<p>Type string</p> <p>Properties Filter, Group, Nillable, Sort</p> <p>Description Specifies if the goal applies to a group or an individual.</p>
LastReferencedDate	<p>Type dateTime</p>

Field	Details
	<p>Properties Filter, Nillable, Sort</p> <p>Description The most recent date on which a user referenced this record.</p>
LastViewedDate	<p>Type dateTime</p> <p>Properties Filter, Nillable, Sort</p> <p>Description The most recent date on which a user viewed this record.</p>
Name	<p>Type string</p> <p>Properties Autonumber, Defaulted on create, Filter, idLookup, Sort</p> <p>Description The name of the goal assignment record.</p>
OwnerId	<p>Type reference</p> <p>Properties Create, Defaulted on create, Filter, Group, Sort, Update</p> <p>Description ID of the goal assignment record owner. This is a polymorphic relationship field.</p> <p>Relationship Name Owner</p> <p>Relationship Type Lookup</p> <p>Refers To Group, User</p>
ParentRecordId	<p>Type reference</p> <p>Properties Create, Filter, Group, Nillable, Sort, Update</p> <p>Description The care plan or benefit assignment object associated with the goal assignment. This is a polymorphic relationship field.</p>

Field	Details
	<p>Relationship Name ParentRecord</p> <p>Relationship Type Lookup</p> <p>Refers To BenefitAssignment, CarePlan</p>
Priority	<p>Type picklist</p> <p>Properties Create, Filter, Group, Nillable, Restricted picklist, Sort, Update</p> <p>Description Specifies the priority of the goal assignment.</p> <p>Possible values are:</p> <ul style="list-style-type: none"> • High • Low • Medium
StartDate	<p>Type date</p> <p>Properties Create, Filter, Group, Nillable, Sort, Update</p> <p>Description The start date of the assigned goal.</p>
Status	<p>Type picklist</p> <p>Properties Create, Defaulted on create, Filter, Group, Nillable, Sort, Update</p> <p>Description Specifies the status of the assigned goal.</p> <p>Possible values are:</p> <ul style="list-style-type: none"> • Canceled • Completed • In Progress • Not Started <p>The default value is 'Not Started'.</p>
TargetCompletionDate	<p>Type date</p>

Field	Details
	<p>Properties Create, Filter, Group, Nillable, Sort, Update</p> <p>Description The date by when the assigned goal is targeted to be completed.</p>

Interaction

Represents an interaction (phone call, in-person meeting, or video conference) between two or more people (attendees), typically including at least one representative and one customer or partner. This object is available in API version 51.0 and later.

Supported Calls

`create()`, `delete()`, `describeLayout()`, `describeSObjects()`, `getDeleted()`, `getUpdated()`, `query()`, `retrieve()`, `search()`, `undelete()`, `update()`, `upsert()`

Fields

Field	Details
AccountId	<p>Type reference</p> <p>Properties Create, Filter, Group, Nillable, Sort, Update</p> <p>Description The ID of the account related to the customer or partner who attended the interaction.</p>
Description	<p>Type textarea</p> <p>Properties Create, Nillable, Update</p> <p>Description The description of the interaction.</p>
EndTime	<p>Type dateTime</p> <p>Properties Create, Filter, Nillable, Sort, Update</p> <p>Description The date and time that the interaction ended.</p>
InteractionType	<p>Type picklist</p>

Field	Details
	<p>Properties Create, Filter, Group, Nillable, Sort, Update</p> <p>Description The type of interaction. Possible values are:</p> <ul style="list-style-type: none"> • Conference • Email • In Person • Phone Call
LastReferencedDate	<p>Type dateTime</p> <p>Properties Filter, Nillable, Sort</p> <p>Description The timestamp for when the current user last viewed a record related to this record.</p>
LastSyncedDateTime	<p>Type dateTime</p> <p>Properties Create, Filter, Nillable, Sort, Update</p> <p>Description The date and time when a sync was performed to create or update an interaction from an email client or other solutions in Salesforce.</p>
LastViewedDate	<p>Type dateTime</p> <p>Properties Filter, Nillable, Sort</p> <p>Description The timestamp for when the current user last viewed this record. If this value is null, it's possible that this record was referenced (LastReferencedDate) and not viewed.</p>
LocationId	<p>Type reference</p> <p>Properties Create, Filter, Group, Nillable, Sort, Update</p> <p>Description The location of the interaction.</p>

Field	Details
Name	<p>Type string</p> <p>Properties Create, Filter, Group, idLookup, Sort, Update</p> <p>Description The name of the interaction.</p>
ReferenceIdentifier	<p>Type string</p> <p>Properties Create, Filter, Group, idLookup, Nillable, Sort, Update</p> <p>Description The unique reference ID of the interaction.</p>
OwnerId	<p>Type reference</p> <p>Properties Create, Defaulted on create, Filter, Group, Sort, Update</p> <p>Description The ID of the record owner.</p>
RelatedRecordId	<p>Type reference</p> <p>Properties Create, Filter, Group, Nillable, Sort, Update</p> <p>Description This is a polymorphic relationship field.</p> <p>Relationship Name RelatedRecord</p> <p>Relationship Type Lookup</p> <p>Refers To FinancialDeal, Opportunity</p>
StartTime	<p>Type dateTime</p> <p>Properties Create, Filter, Nillable, Sort, Update</p> <p>Description The date and time that the interaction started.</p>

Associated Objects

This object has the following associated objects. If the API version isn't specified, they're available in the same API versions as this object. Otherwise, they're available in the specified API version and later.

InteractionFeed

Feed tracking is available for the object.

InteractionHistory

History is available for tracked fields of the object.

InteractionOwnerSharingRule

Sharing rules are available for the object.

InteractionShare

Sharing is available for the object.

InteractionAttendee

Represents an attendee of an interaction. This object is available in API version 51.0 and later.

Supported Calls

`create()`, `delete()`, `describeLayout()`, `describeSObjects()`, `getDeleted()`, `getUpdated()`, `query()`, `retrieve()`, `search()`, `undelete()`, `update()`, `upsert()`

Fields

Field	Details
AttendeeResponse	<p>Type picklist</p> <p>Properties Create, Filter, Group, Nillable, Sort, Update</p> <p>Description Specifies the response of the attendee to the interaction.</p> <p>Possible values are:</p> <ul style="list-style-type: none"> Accepted Declined Awaiting Response
AttendeeType	<p>Type picklist</p> <p>Properties Create, Filter, Group, Nillable, Sort, Update</p> <p>Description The type of attendee.</p> <p>Possible values are:</p>

Field	Details
	<ul style="list-style-type: none"> • External • Internal
ContactId	<p>Type reference</p> <p>Properties Create, Filter, Group, Nillable, Sort, Update</p> <p>Description The contact who attended the interaction.</p>
EmailAddress	<p>Type email</p> <p>Properties Create, Filter, Group, Nillable, Sort, Update</p> <p>Description The email address of the attendee.</p>
EventId	<p>Type reference</p> <p>Properties Create, Filter, Group, Nillable, Sort, Update</p> <p>Description The event on Salesforce calendar for this attendee.</p>
InteractionId	<p>Type reference</p> <p>Properties Create, Filter, Group, Sort, Update</p> <p>Description The interaction for which this attendee record is created.</p>
IsOrganizer	<p>Type boolean</p> <p>Properties Create, Defaulted on create, Filter, Group, Sort, Update</p> <p>Description Indicates whether the attendee is the interaction organizer. The default value is 'false'.</p>
LastReferencedDate	<p>Type dateTime</p>

Field	Details
	<p>Properties Filter, Nillable, Sort</p> <p>Description The timestamp for when the current user last viewed a record related to this record.</p>
LastSyncedDateTime	<p>Type dateTime</p> <p>Properties Create, Filter, Nillable, Sort, Update</p> <p>Description The date and time when a sync was performed to create or update an interaction from an email client or other solutions in Salesforce.</p>
LastViewedDate	<p>Type dateTime</p> <p>Properties Filter, Nillable, Sort</p> <p>Description The timestamp for when the current user last viewed this record. If this value is null, it's possible that this record was referenced (LastReferencedDate) and not viewed.</p>
Name	<p>Type string</p> <p>Properties Autonumber, Defaulted on create, Filter, idLookup, Sort</p> <p>Description The name of the interaction attendee.</p>
UserId	<p>Type reference</p> <p>Properties Create, Filter, Group, Nillable, Sort, Update</p> <p>Description The user who attended the interaction.</p>

Associated Objects

This object has the following associated objects. If the API version isn't specified, they're available in the same API versions as this object. Otherwise, they're available in the specified API version and later.

InteractionAttendeeFeed

Feed tracking is available for the object.

InteractionAttendeeHistory

History is available for tracked fields of the object.

InteractionSummary

Represents the summary of an interaction, including confidentiality information. This object is available in API version 51.0 and later.

Supported Calls

`create()`, `delete()`, `describeLayout()`, `describeSObjects()`, `getDeleted()`, `getUpdated()`, `query()`, `retrieve()`, `search()`, `undelete()`, `update()`, `upsert()`

Fields

Field	Details
AccountId	<p>Type reference</p> <p>Properties Create, Filter, Group, Nillable, Sort, Update</p> <p>Description The ID of the account related to the customer who attended the client interaction.</p>
ConfidentialityType	<p>Type picklist</p> <p>Properties Create, Filter, Group, Nillable, Sort, Update</p> <p>Description Specifies the level of confidentiality of the information that's recorded in this interaction summary. Possible values are:</p> <ul style="list-style-type: none"> Confidential Public
InteractionId	<p>Type reference</p> <p>Properties Create, Filter, Group, Nillable, Sort, Update</p> <p>Description The client interaction related to the interaction summary.</p>
InteractionPurpose	<p>Type picklist</p>

Field	Details
	<p>Properties Create, Filter, Group, Nillable, Sort, Update</p> <p>Description Specifies the purpose of the client interaction. Possible values are:</p> <ul style="list-style-type: none"> • Deal Execution • Meet and Greet • Quarterly Check-In
LastReferencedDate	<p>Type dateTime</p> <p>Properties Filter, Nillable, Sort</p> <p>Description The timestamp for when the current user last viewed a record related to this record.</p>
LastViewedDate	<p>Type dateTime</p> <p>Properties Filter, Nillable, Sort</p> <p>Description The timestamp for when the current user last viewed this record. If this value is null, it's possible that this record was referenced (LastReferencedDate) and not viewed.</p>
MeetingNotes	<p>Type textarea</p> <p>Properties Create, Nillable, Update</p> <p>Description The detailed record of what transpired during the client interaction.</p>
Name	<p>Type string</p> <p>Properties Create, Filter, Group, idLookup, Sort, Update</p> <p>Description The title of the interaction summary, capturing the summary of the interaction.</p>
NextSteps	<p>Type textarea</p>

Field	Details
	<p>Properties Create, Nillable, Update</p> <p>Description The next steps that were decided during the interaction.</p>
Offering	<p>Type multipicklist</p> <p>Properties Create, Filter, Nillable, Update</p> <p>Description The offerings that were discussed in the client interaction. Possible values are:</p> <ul style="list-style-type: none"> • Debt Capital Markets • Equity Capital Markets • Mergers and Acquisitions Advisory
OwnerId	<p>Type reference</p> <p>Properties Create, Defaulted on create, Filter, Group, Sort, Update</p> <p>Description The ID of the record owner.</p>
PartnerAccountId	<p>Type reference</p> <p>Properties Create, Filter, Group, Nillable, Sort, Update</p> <p>Description The ID of the account related to the partner who attended the client interaction.</p>
RelatedRecordId	<p>Type reference</p> <p>Properties Create, Filter, Group, Nillable, Sort, Update</p> <p>Description The name of the record such as an opportunity associated with a client interaction.</p>
Status	<p>Type picklist</p> <p>Properties Create, Filter, Group, Nillable, Sort, Update</p>

Field	Details
	<p>Description</p> <p>Specifies the status of the interaction summary.</p> <p>Possible values are:</p> <ul style="list-style-type: none"> • Draft • Published

Associated Objects

This object has the following associated objects. If the API version isn't specified, they're available in the same API versions as this object. Otherwise, they're available in the specified API version and later.

InteractionSummaryFeed

Feed tracking is available for the object.

InteractionSummaryHistory

History is available for tracked fields of the object.

InteractionSummaryOwnerSharingRule

Sharing rules are available for the object.

InteractionSummaryShare

Sharing is available for the object.

PartyRelationshipGroup

Represents a group of people living together such as a household, or a group of people affiliated with each other. This object is available in API version 56.0 and later.

Supported Calls

`create()`, `delete()`, `describeLayout()`, `describeSObjects()`, `getDeleted()`, `getUpdated()`, `query()`, `retrieve()`, `search()`, `undelete()`, `update()`, `upsert()`

Fields

Field	Details
AccountId	<p>Type</p> <p>reference</p> <p>Properties</p> <p>Create, Filter, Group, Sort</p> <p>Description</p> <p>The parent account associated with the party relationship group.</p> <p>This field is a relationship field.</p>

Field	Details
	<p>Relationship Name Account</p> <p>Relationship Type Lookup</p> <p>Refers To Account</p>
Category	<p>Type picklist</p> <p>Properties Create, Filter, Group, Nillable, Restricted picklist, Sort, Update</p> <p>Description Specifies the category of the party relationship group. Possible values are:</p> <ul style="list-style-type: none"> • Extended Family • Meals together • Staying under same roof
Description	<p>Type textarea</p> <p>Properties Create, Filter, Group, Nillable, Sort, Update</p> <p>Description The description of the party relationship group.</p>
EndDate	<p>Type date</p> <p>Properties Create, Filter, Group, Nillable, Sort, Update</p> <p>Description The end date associated with the party relationship group.</p>
GroupIncome	<p>Type currency</p> <p>Properties Create, Filter, Nillable, Sort, Update</p> <p>Description The total income of the party relationship group.</p>
GroupSize	<p>Type int</p>

Field	Details
	<p>Properties Create, Filter, Group, Nillable, Sort, Update</p> <p>Description The number of active members associated with the party relationship group.</p>
LastReferencedDate	<p>Type dateTime</p> <p>Properties Filter, Nillable, Sort</p> <p>Description The timestamp when the current user last accessed this record, a record related to this record, or a list view.</p>
LastViewedDate	<p>Type dateTime</p> <p>Properties Filter, Nillable, Sort</p> <p>Description The timestamp when the current user last viewed this record or list view. If this value is null, the user might have only accessed this record or list view (<parname>LastReferencedDate</parname>) but not viewed it.</p>
Name	<p>Type string</p> <p>Properties Create, Filter, Group, idLookup, Sort, Update</p> <p>Description The name of the party relationship group.</p>
PrimaryAddress	<p>Type address</p> <p>Properties Filter, Nillable</p> <p>Description The primary address of the party relationship group.</p>
PrimaryCity	<p>Type string</p> <p>Properties Create, Filter, Group, Nillable, Sort, Update</p> <p>Description The primary city of the party relationship group.</p>

Field	Details
PrimaryCountry	<p>Type string</p> <p>Properties Create, Filter, Group, Nillable, Sort, Update</p> <p>Description The primary country of the party relationship group.</p>
PrimaryGeocodeAccuracy	<p>Type picklist</p> <p>Properties Create, Filter, Group, Nillable, Restricted picklist, Sort, Update</p> <p>Description The level of accuracy of a location's geographical coordinates compared with its physical address. A geocoding service typically provides this value based on the primary relationship group's latitude and longitude coordinates. Possible values are:</p> <ul style="list-style-type: none"> • Address • Block • City • County • ExtendedZip • NearAddress • Neighborhood • State • Street • Unknown • Zip
PrimaryLatitude	<p>Type double</p> <p>Properties Create, Filter, Nillable, Sort, Update</p> <p>Description Used with Longitude to specify the precise geolocation of the party relationship group. Acceptable values are numbers between -90 and 90 with up to 15 decimal places.</p>
PrimaryLongitude	<p>Type double</p> <p>Properties Create, Filter, Nillable, Sort, Update</p>

Field	Details
	<p>Description Used with Latitude to specify the precise geolocation of the party relationship group. Acceptable values are numbers between –180 and 180 with up to 15 decimal places.</p>
PrimaryPostalCode	<p>Type string</p> <p>Properties Create, Filter, Group, Nillable, Sort, Update</p> <p>Description The primary postal code of the party relationship group.</p>
PrimaryState	<p>Type string</p> <p>Properties Create, Filter, Group, Nillable, Sort, Update</p> <p>Description The primary state of the party relationship group.</p>
PrimaryStreet	<p>Type textarea</p> <p>Properties Create, Filter, Group, Nillable, Sort, Update</p> <p>Description The primary street of the party relationship group.</p>
StartDate	<p>Type date</p> <p>Properties Create, Filter, Group, Nillable, Sort, Update</p> <p>Description The start date associated with the party relationship group.</p>
Status	<p>Type picklist</p> <p>Properties Create, Defaulted on create, Filter, Group, Nillable, Restricted picklist, Sort, Update</p> <p>Description The status of the party relationship group. Possible values are:</p> <ul style="list-style-type: none"> • Active • Inactive

Field	Details
	The default value is <code>Active</code> .
Subtype	<p>Type picklist</p> <p>Properties Create, Filter, Group, Nillable, Sort, Update</p> <p>Description The subclassification of the party relationship group type. Possible values are:</p> <ul style="list-style-type: none"> • <code>Extension Household</code> • <code>Nuclear Household</code> • <code>Three Person Household</code>
Type	<p>Type picklist</p> <p>Properties Create, Defaulted on create, Filter, Group, Nillable, Restricted picklist, Sort, Update</p> <p>Description The type of the party relationship group. Possible values are:</p> <ul style="list-style-type: none"> • <code>Group</code> • <code>Household</code> <p>The default value is <code>Group</code>.</p>

PartyRoleRelation

Represents information about the type of relationship between the participants. This object is available in API version 57.0 and later.

Supported Calls

`create()`, `delete()`, `describeLayout()`, `describeSObjects()`, `getDeleted()`, `getUpdated()`, `query()`, `retrieve()`, `search()`, `undelete()`, `update()`, `upsert()`

Fields

Field	Details
LastReferencedDate	<p>Type dateTime</p>

Field	Details
	<p>Properties Filter, Nillable, Sort</p> <p>Description The timestamp when the current user last accessed this record, a record related to this record, or a list view.</p>
LastViewedDate	<p>Type dateTime</p> <p>Properties Filter, Nillable, Sort</p> <p>Description The timestamp when the current user last viewed this record or list view. If this value is null, the user might have only accessed this record or list view (<parname>LastReferencedDate</parname>) but not viewed it.</p>
Name	<p>Type string</p> <p>Properties Autonumber, Defaulted on create, Filter, idLookup, Sort</p> <p>Description Name of the party role relationship.</p>
OwnerId	<p>Type reference</p> <p>Properties Create, Defaulted on create, Filter, Group, Sort, Update</p> <p>Description ID of the owner of this object. This field is a polymorphic relationship field.</p> <p>Relationship Name Owner</p> <p>Relationship Type Lookup</p> <p>Refers To Group, User</p>
RelatedInverseRecordId	<p>Type reference</p> <p>Properties Create, Filter, Group, Nillable, Sort, Update</p>

Field	Details
	<p>Description The record that specifies the inverse relationship between the roles. This field is a relationship field.</p> <p>Relationship Name RelatedInverseRecord</p> <p>Relationship Type Lookup</p> <p>Refers To PartyRoleRelation</p>
RelatedRoleName	<p>Type string</p> <p>Properties Create, Filter, Group, Sort, Update</p> <p>Description The role that's related to another role in the relationship.</p>
RelationshipObjectName	<p>Type picklist</p> <p>Properties Create, Defaulted on create, Filter, Group, Restricted picklist, Sort, Update</p> <p>Description The object that's associated with the relationship. Possible values are:</p> <ul style="list-style-type: none"> Account_Account_Relationship—Account Account Relationship Contact_Contact_Relationship—Contact Contact Relationship <p>The default value is Account_Account_Relationship.</p>
RoleName	<p>Type string</p> <p>Properties Create, Filter, Group, Sort, Update</p> <p>Description The name of the role in the relationship.</p>
ShouldCreaInversRoleAuto	<p>Type boolean</p> <p>Properties Create, Defaulted on create, Filter, Group, Sort</p>

Field	Details
	<p>Description</p> <p>Indicates whether a role record should be created automatically for the relationship (true) or not (false).</p> <p>The default value is <code>false</code>.</p>

PublicComplaint

Represents the complaints submitted by public users. This object is available in API version 49.0 and later.

Supported Calls

`create()`, `delete()`, `describeLayout()`, `describeSObjects()`, `getDeleted()`, `getUpdated()`, `query()`, `retrieve()`, `search()`, `undelete()`, `update()`, `upsert()`

Fields

Field	Details
<code>AccountId</code>	<p>Type reference</p> <p>Properties Create, Filter, Group, Nillable, Sort, Update</p> <p>Description ID of the account associated with this complaint.</p> <p>Relationship Name Account</p> <p>Relationship Type Lookup</p> <p>Refers To Account</p>
<code>BusinessAddress</code>	<p>Type textarea</p> <p>Properties Create, Filter, Nillable, Sort, Update</p> <p>Description Address of the business.</p>
<code>BusinessName</code>	<p>Type string</p>

Field	Details
	<p>Properties Create, Filter, Group, Nillable, Sort, Update</p> <p>Description Name of the business</p>
CauseSubtype	<p>Type picklist</p> <p>Properties Create, Filter, Group, Nillable, Sort, Update</p> <p>Description The subtype of complaint cause. This field is available in API version 58.0 and later. Possible value is:</p> <ul style="list-style-type: none"> Misleading advertisement or documentation
CauseType	<p>Type picklist</p> <p>Properties Create, Filter, Group, Nillable, Sort, Update</p> <p>Description The type of complaint cause. This field is available in API version 58.0 and later. Possible value is:</p> <ul style="list-style-type: none"> Product Communication
Comments	<p>Type textarea</p> <p>Properties Create, Nillable, Update</p> <p>Description Additional details about the complaint. This field is available in API version 51.0 and later.</p>
CompensationAmount	<p>Type currency</p> <p>Properties Create, Filter, Nillable, Sort, Update</p> <p>Description Any amount of money offered to resolve the complaint. This field is available in API version 58.0 and later.</p>
ComplaintCaseId	<p>Type reference</p>

Field	Details
	<p>Properties Create, Filter, Group, Nillable, Sort, Update</p> <p>Description This field is deprecated as of API version 49.0.</p>
ComplaintCaseStatus	<p>Type picklist</p> <p>Properties Defaulted on create, Filter, Group, Nillable, Sort</p> <p>Description The status of the related Case. This field is available in API version 58.0 and later. Possible values are:</p> <ul style="list-style-type: none"> • New • Working • Escalated • Closed <p>The default is New.</p>
ComplaintSubType	<p>Type picklist</p> <p>Properties Create, Filter, Group, Nillable, Sort, Update</p> <p>Description Subtype of the complaint. Possible values are:</p> <ul style="list-style-type: none"> • Burns • Educational Neglect • Emotional Neglect • Exploitation • Fire Safety • Isolation • Medical Neglect • Physical Neglect • Rough Treatment • Sexual Activities • Sexual Exploitation • Sexual Exposure • Suffocation • Terror

Field	Details
ComplaintType	<p>Type picklist</p> <p>Properties Create, Filter, Group, Nillable, Sort, Update</p> <p>Description Type of complaint. Possible values are:</p> <ul style="list-style-type: none"> • Mental Abuse • Neglect • Physical Abuse • Safety • Sexual Abuse
Description	<p>Type textarea</p> <p>Properties Create, Filter, Nillable, Sort, Update</p> <p>Description Description of the complaint.</p>
Email	<p>Type email</p> <p>Properties Create, Filter, Group, Nillable, Sort, Update</p> <p>Description Email of the complainant.</p>
EscalationCause	<p>Type picklist</p> <p>Properties Create, Filter, Group, Nillable, Sort, Update</p> <p>Description The reason the complaint was escalated. This field is available in API version 58.0 and later. Possible values are:</p> <ul style="list-style-type: none"> • Alleged ADA Violation • Alleged Discrimination • Alleged MLA Violation • Alleged SCRA Violation • Alleged UDAAP Violation • Consumer Protection Agency Involvement

Field	Details
	<ul style="list-style-type: none"> • Lawsuit Filed • Media Involvement • None • Received by Executive Leadership <p>The default is None.</p>
FirstName	<p>Type string</p> <p>Properties Create, Filter, Group, Nillable, Sort, Update</p> <p>Description First name of the complainant.</p>
IncidentDate	<p>Type date</p> <p>Properties Create, Filter, Group, Sort, Update</p> <p>Description Date of the incident.</p>
IsComplainantAuthorized	<p>Type boolean</p> <p>Properties Create, Defaulted on create, Filter, Group, Sort, Update</p> <p>Description Whether the person who filed the complaint is an authorized representative of the Account. This field is available in API version 58.0 and later. The default value is <code>false</code>.</p>
IsReporterConfidential	<p>Type boolean</p> <p>Properties Create, Defaulted on create, Filter, Group, Sort, Update</p> <p>Description Reporter's request for confidentiality. The default value is <code>false</code>.</p>
LastName	<p>Type string</p> <p>Properties Create, Filter, Group, Nillable, Sort, Update</p>

Field	Details
	<p>Description Last name of the complainant.</p>
LastReferencedDate	<p>Type dateTime</p> <p>Properties Filter, Nillable, Sort</p> <p>Description The most recent date that a user referenced this record.</p>
LastViewedDate	<p>Type dateTime</p> <p>Properties Filter, Nillable, Sort</p> <p>Description The most recent date that a user viewed this record.</p>
MobileNumber	<p>Type phone</p> <p>Properties Create, Filter, Group, Nillable, Sort, Update</p> <p>Description Mobile number of the complainant.</p>
Name	<p>Type string</p> <p>Properties Autonumber, Defaulted on create, Filter, idLookup, Sort</p> <p>Description Name of the complaint.</p>
OwnerId	<p>Type reference</p> <p>Properties Create, Defaulted on create, Filter, Group, Sort, Update</p> <p>Description ID of the complaint owner.</p> <p>Relationship Name Owner</p> <p>Relationship Type Lookup</p>

Field	Details
	<p>Refers To Group, User</p>
Priority	<p>Type picklist</p> <p>Properties Create, Filter, Group, Nillable, Sort, Update</p> <p>Description Priority of the complaint. Possible values are:</p> <ul style="list-style-type: none"> • Critical • High • Low • Medium
ProductType	<p>Type picklist</p> <p>Properties Create, Filter, Group, Nillable, Restricted picklist, Sort, Update</p> <p>Description The product that the complaint is about. This field is available in API version 58.0 and later. Possible values are:</p> <ul style="list-style-type: none"> • ATM / debit card • Credit Card or Prepaid Card • Insurance • Investments • Merchant Services • Mobile / electronic banking • Money transfers, virtual currency, and money services • Mortgage / Home Finance • Other • Personal Loan / other loans • Vehicle loan or lease
ReceivedDate	<p>Type date</p> <p>Properties Create, Filter, Group, Nillable, Sort, Update</p>

Field	Details
	<p>Description The date the complaint was received. This field is available in API version 58.0 and later.</p>
ReporterAddress	<p>Type textarea</p> <p>Properties Create, Filter, Nillable, Sort, Update</p> <p>Description Address of the reporter for further communication.</p>
ReporterCategory	<p>Type picklist</p> <p>Properties Create, Defaulted on create, Filter, Group, Nillable, Restricted picklist, Sort, Update</p> <p>Description Role of the reporter in the organization. Possible values are:</p> <ul style="list-style-type: none"> • Childcare Providers • Healthcare worker • Law Enforcement • Medical Examiners • Mental Health Professionals • Other • School Personnel • Social Worker <p>The default value is School Personnel.</p>
ReporterOrganization	<p>Type string</p> <p>Properties Create, Filter, Group, Nillable, Sort, Update</p> <p>Description Organization that the reporter is part of.</p>
ShouldInclInRegulatoryRpt	<p>Type boolean</p> <p>Properties Create, Defaulted on create, Filter, Group, Sort, Update</p>

Field	Details
	<p>Description</p> <p>Whether this complaint must be included in a regulatory report. This field is available in API version 58.0 and later.</p> <p>The default value is <code>false</code>.</p>
SourceType	<p>Type</p> <p>picklist</p> <p>Properties</p> <p>Create, Filter, Group, Nillable, Restricted picklist, Sort, Update</p> <p>Description</p> <p>The source of the complaint. This field is available in API version 58.0 and later.</p> <p>Possible values are:</p> <ul style="list-style-type: none"> • Branch • Consumer Protection Agency • Contact Centre • Mobile App • Regulatory Agency • Social Media • Web Chat
Status	<p>Type</p> <p>picklist</p> <p>Properties</p> <p>Create, Filter, Group, Nillable, Sort, Update</p> <p>Description</p> <p>Status of the complaint.</p> <p>Possible values are:</p> <ul style="list-style-type: none"> • In Review • Resolved • Submitted
Subject	<p>Type</p> <p>string</p> <p>Properties</p> <p>Create, Filter, Group, Nillable, Sort, Update</p> <p>Description</p> <p>Subject of the complaint. This field is available in API version 51.0 and later.</p>

Associated Objects

This object has the following associated objects. Unless noted, they're available in the same API version as this object.

PublicComplaintFeed

Feed is available for the object.

PublicComplaintHistory

History is available for the object.

PublicComplaintOwnerSharingRule

Sharing rules are available for the object.

PublicComplaintShare

Sharing is available for the object.

Referral

Represents the information on client referrals in an organization. This object is available in API version 56.0 and later.

Supported Calls

`create()`, `delete()`, `describeLayout()`, `describeSObjects()`, `getDeleted()`, `getUpdated()`, `query()`, `retrieve()`, `search()`, `undelete()`, `update()`, `upsert()`

Fields

Field	Details
CaseId	<p>Type reference</p> <p>Properties Create, Filter, Group, Nillable, Sort, Update</p> <p>Description The case associated with the referral. This field is a relationship field.</p> <p>Relationship Name Case</p> <p>Relationship Type Lookup</p> <p>Refers To Case</p>
Category	<p>Type picklist</p> <p>Properties Create, Filter, Group, Nillable, Sort, Update</p>

Field	Details
	<p>Description The category of referral.</p>
ClientEmail	<p>Type email</p> <p>Properties Create, Filter, Group, Nillable, Sort, Update</p> <p>Description The email address of the referred client.</p>
ClientId	<p>Type reference</p> <p>Properties Create, Filter, Group, Nillable, Sort, Update</p> <p>Description The account associated with the referred client. This field is a relationship field.</p> <p>Relationship Name Client</p> <p>Relationship Type Lookup</p> <p>Refers To Account</p>
ClientLanguage	<p>Type multipicklist</p> <p>Properties Create, Filter, Nillable, Update</p> <p>Description The languages that the referred client speaks. Possible values are:</p> <ul style="list-style-type: none"> • Arabic • Chinese • Dutch • English • French • German • Hindi • Portuguese • Russian

Field	Details
	<ul style="list-style-type: none"> Spanish
ClientName	<p>Type string</p> <p>Properties Create, Filter, Group, Nillable, Sort, Update</p> <p>Description The name of the referred client.</p>
ClientPhone	<p>Type phone</p> <p>Properties Create, Filter, Group, Nillable, Sort, Update</p> <p>Description The phone number of the referred client.</p>
Comments	<p>Type textarea</p> <p>Properties Create, Nillable, Update</p> <p>Description Additional details about the referral.</p>
Description	<p>Type textarea</p> <p>Properties Create, Nillable, Update</p> <p>Description The description of the referral.</p>
IsSelfReferred	<p>Type boolean</p> <p>Properties Create, Defaulted on create, Filter, Group, Sort, Update</p> <p>Description Indicates whether the referral is made by the client. The default value is <code>false</code>.</p>
LastReferencedDate	<p>Type dateTime</p> <p>Properties Filter, Nillable, Sort</p>

Field	Details
	<p>Description The timestamp when the current user last accessed this record, a record related to this record, or a list view.</p>
LastViewedDate	<p>Type dateTime</p> <p>Properties Filter, Nillable, Sort</p> <p>Description The timestamp when the current user last viewed this record or list view. If this value is null, the user might have only accessed this record or list view (<parname>LastReferencedDate</parname>) but not viewed it.</p>
Name	<p>Type string</p> <p>Properties Autonumber, Defaulted on create, Filter, idLookup, Sort</p> <p>Description Name of the referral.</p>
OutboundSourceId	<p>Type reference</p> <p>Properties Create, Filter, Group, Nillable, Sort, Update</p> <p>Description The source of an outbound referral. This field is a polymorphic relationship field.</p> <p>Relationship Name OutboundSource</p> <p>Relationship Type Lookup</p> <p>Refers To Benefit Assignment, Case, Referral</p>
OwnerId	<p>Type reference</p> <p>Properties Create, Defaulted on create, Filter, Group, Sort, Update</p> <p>Description ID of the owner of this object. This field is a polymorphic relationship field.</p>

Field	Details
	<p>Relationship Name Owner</p> <p>Relationship Type Lookup</p> <p>Refers To Group, User</p>
Priority	<p>Type picklist</p> <p>Properties Create, Filter, Group, Nillable, Sort, Update</p> <p>Description Indicates the priority of the referral. Possible values are:</p> <ul style="list-style-type: none"> • Critical • High • Low • Medium
ProgramId	<p>Type reference</p> <p>Properties Create, Filter, Group, Nillable, Sort, Update</p> <p>Description The program that's associated with the referral. This field is a relationship field.</p> <p>Relationship Name Program</p> <p>Relationship Type Lookup</p> <p>Refers To Program</p>
ProviderEmail	<p>Type email</p> <p>Properties Create, Filter, Group, Nillable, Sort, Update</p> <p>Description The email address of the person or the organization that the client is being referred to.</p>

Field	Details
ProviderFacilityId	<p>Type reference</p> <p>Properties Create, Filter, Group, Nillable, Sort, Update</p> <p>Description The practitioner or provider facility associated with the referral. Available in API version 59.0 and later. This field is a polymorphic relationship field.</p> <p>Relationship Name ProviderFacility</p> <p>Relationship Type Lookup</p> <p>Refers To CareProviderFacilitySpecialty, HealthcarePractitionerFacility</p>
ProviderId	<p>Type reference</p> <p>Properties Create, Filter, Group, Nillable, Sort, Update</p> <p>Description The account or contact associated with the person or the organization that the client is being referred to. This field is a polymorphic relationship field.</p> <p>Relationship Name Provider</p> <p>Relationship Type Lookup</p> <p>Refers To Account, Contact, HealthcareProvider</p>
ProviderName	<p>Type string</p> <p>Properties Create, Filter, Group, Nillable, Sort, Update</p> <p>Description The name of the person or the organization that the client is being referred to.</p>
ProviderOrg	<p>Type string</p> <p>Properties Create, Filter, Group, Nillable, Sort, Update</p>

Field	Details
	<p>Description The organization that the client is being referred to.</p>
ProviderPhone	<p>Type phone</p> <p>Properties Create, Filter, Group, Nillable, Sort, Update</p> <p>Description The phone number of the person or the organization that the client is being referred to.</p>
RecordTypeId	<p>Type reference</p> <p>Properties Create, Filter, Group, Nillable, Sort, Update</p> <p>Description This field is a relationship field.</p> <p>Relationship Name RecordType</p> <p>Relationship Type Lookup</p> <p>Refers To RecordType</p>
ReferralDate	<p>Type date</p> <p>Properties Create, Filter, Group, Nillable, Sort, Update</p> <p>Description The date on which the referral is received.</p>
ReferralType	<p>Type picklist</p> <p>Properties Create, Filter, Group, Restricted picklist, Sort, Update</p> <p>Description Specifies whether the referral is inbound or outbound. Possible values are:</p> <ul style="list-style-type: none"> • INBOUND—Inbound • OUTBOUND—Outbound

Field	Details
ReferrerEmail	<p>Type email</p> <p>Properties Create, Filter, Group, Nillable, Sort, Update</p> <p>Description The email address of the person or the organization that referred the client.</p>
ReferrerId	<p>Type reference</p> <p>Properties Create, Filter, Group, Nillable, Sort, Update</p> <p>Description The account or contact associated with the person or the organization that referred the client. This field is a polymorphic relationship field.</p> <p>Relationship Name Referrer</p> <p>Relationship Type Lookup</p> <p>Refers To Account, Contact</p>
ReferrerName	<p>Type string</p> <p>Properties Create, Filter, Group, Nillable, Sort, Update</p> <p>Description The name of the person or the organization that referred the client.</p>
ReferrerOrg	<p>Type string</p> <p>Properties Create, Filter, Group, Nillable, Sort, Update</p> <p>Description The organization that referred the client.</p>
ReferrerPhone	<p>Type phone</p> <p>Properties Create, Filter, Group, Nillable, Sort, Update</p>

Field	Details
	<p>Description The phone number of the person or the organization that referred the client.</p>
Result	<p>Type textarea</p> <p>Properties Create, Filter, Nillable, Sort, Update</p> <p>Description The outcome of the referral.</p>
ResultCategory	<p>Type picklist</p> <p>Properties Create, Filter, Group, Nillable, Restricted picklist, Sort, Update</p> <p>Description Specifies the category of the referral result. Possible values are:</p> <ul style="list-style-type: none"> • Approved • Client Declined Services • Pending • Referred Elsewhere • Rejected
Source	<p>Type picklist</p> <p>Properties Create, Filter, Group, Nillable, Sort, Update</p> <p>Description The source of the referral. Possible values are:</p> <ul style="list-style-type: none"> • Application • Email • Message • Other • Phone • Social Media • Walk-In
Status	<p>Type picklist</p>

Field	Details
	<p>Properties Create, Filter, Group, Nillable, Sort, Update</p> <p>Description Specifies the status of the referral.</p> <p>Possible values are:</p> <ul style="list-style-type: none"> • Approved • Enrolled • In Review • New • Rejected
Title	<p>Type string</p> <p>Properties Create, Filter, Group, Nillable, Sort, Update</p> <p>Description The title of the referral.</p>
UsageType	<p>Type picklist</p> <p>Properties Create, Filter, Group, Nillable, Sort, Update</p> <p>Description Specifies the usage of the referral.</p>

Associated Objects

This object has the following associated objects. If the API version isn't specified, they're available in the same API versions as this object. Otherwise, they're available in the specified API version and later.

ReferralFeed

Feed tracking is available for the object.

ReferralHistory

History is available for tracked fields of the object.

ReferralOwnerSharingRule

Sharing rules are available for the object.

ReferralShare

Sharing is available for the object.

CHAPTER 4 Fundraising

In this chapter ...

- [Fundraising Standard Objects](#)
- [Fundraising Fields on Standard Objects](#)
- [Fundraising Invocable Actions](#)
- [Fundraising Metadata API Types](#)
- [Fundraising Tooling API Objects](#)

This guide provides information about the objects and APIs that Fundraising uses.

EDITIONS

Available in: Lightning Experience

Available in: **Enterprise Unlimited** and **Developer** Editions.

Fundraising Standard Objects

Fundraising data model provides objects and fields to manage gifts and donors for your nonprofit organization.

[DonorGiftSummary](#)

Represents gift summaries for accounts and contacts. This object is available in API version 59.0 and later.

[GiftBatch](#)

Represents the details and status of the batch of gifts. This object is available in API version 59.0 and later.

[GiftCommitment](#)

Represents the commitment made by a donor. This object is available in API version 59.0 and later.

[GiftCmtChangeAttrLog](#)

Represents the history of changes to a Gift Commitment over time with attribution to the source campaign or source code attributed to that change. This object is available in API version 60.0 and later.

[GiftCommitmentSchedule](#)

Represents the schedule for fulfilling the commitment. This object is available in API version 59.0 and later.

[GiftDefaultDesignation](#)

Represents the default designation for gifts that originate from an opportunity, campaign, or commitment. This object is available in API version 59.0 and later.

[GiftDesignation](#)

Represents a designation that can be assigned to a gift transaction. This object is available in API version 59.0 and later.

[GiftEntry](#)

Represents gifts created individually or in a batch before they're processed and logged in their target records. After processing, these records serve as an audit trail for gift transactions. This object is available in API version 59.0 and later.

[GiftRefund](#)

Represents a refund of a gift. This object is available in API version 59.0 and later.

[GiftSoftCredit](#)

Represents the soft credit attributed to a person or organization for the gift transaction. This object is available in API version 59.0 and later.

[GiftTransaction](#)

Represents a completed transaction from a gift. This object is available in API version 59.0 and later.

[GiftTransactionDesignation](#)

Represents a junction between a gift transaction and a gift designation. This object is available in API version 59.0 and later.

[GiftTribute](#)

Represents the details and status of the gift tribute. This object is available in API version 59.0 and later.

[OutreachSourceCode](#)

Represents a summary of the results of the outreach campaign. This object is available in API version 59.0 and later.

[OutreachSummary](#)

Represents a summary of results of the outreach campaign. This object is available in API version 59.0 and later.

EDITIONS

Available in: **Lightning Experience**

Available in: **Enterprise and Unlimited** Editions.

[PaymentInstrument](#)

Represents the details related to the Payment Instrument used to complete the transaction. This object is available in API version 60.0 and later.

DonorGiftSummary

Represents gift summaries for accounts and contacts. This object is available in API version 59.0 and later.

 **Important:** Where possible, we changed noninclusive terms to align with our company value of Equality. We maintained certain terms to avoid any effect on customer implementations.

Supported Calls

`create()`, `delete()`, `describeLayout()`, `describeObjects()`, `getDeleted()`, `getUpdated()`, `query()`, `retrieve()`, `undelete()`, `update()`, `upsert()`

Special Access Rules

This object is available only if the Fundraising Access license is enabled and the Fundraising User system permission is assigned to users.

Fields

Field	Details
AverageGiftAmount	<p>Type currency</p> <p>Properties Create, Filter, Nillable, Sort, Update</p> <p>Description The average value of the gifts the donor directly contributed. Calculated nightly by Data Processing Engine.</p>
BestGiftYear	<p>Type string</p> <p>Properties Create, Filter, Group, Nillable, Sort, Update</p> <p>Description The year when the donor directly contributed the largest value of gifts. Calculated nightly by Data Processing Engine.</p>
CurrentRecurringStartDate	<p>Type date</p> <p>Properties Create, Filter, Group, Nillable, Sort, Update</p>

Field	Details
	<p>Description The date of the donor's first recurring gift transaction for the active recurring gift. Calculated nightly by Data Processing Engine.</p>
CurrentYearGiftCount	<p>Type int</p> <p>Properties Create, Filter, Group, Nillable, Sort, Update</p> <p>Description The total number of gifts the donor directly contributed this year. Calculated nightly by Data Processing Engine.</p>
DaysSinceLastGift	<p>Type int</p> <p>Properties Filter, Group, Nillable, Sort</p> <p>Description The number of days since the donor gave a direct contribution. This field is a calculated field. Calculated nightly by Data Processing Engine.</p>
DonorId	<p>Type reference</p> <p>Properties Create, Filter, Group, Sort</p> <p>Description The person, household, or organization account associated with the donor gift summary. This field is a relationship field.</p> <p>Relationship Name Donor</p> <p>Relationship Type Master-Detail</p> <p>Refers To Account</p>
FirstGiftAmount	<p>Type currency</p> <p>Properties Create, Filter, Nillable, Sort, Update</p> <p>Description The value of the first gift the donor directly contributed. Calculated nightly by Data Processing Engine.</p>

Field	Details
FirstGiftCampaignId	<p>Type reference</p> <p>Properties Create, Filter, Group, Nillable, Sort, Update</p> <p>Description The first campaign the donor contributed to. Calculated nightly by Data Processing Engine. This field is a relationship field.</p> <p>Relationship Name FirstGiftCampaign</p> <p>Relationship Type Lookup</p> <p>Refers To Campaign</p>
FirstGiftDate	<p>Type date</p> <p>Properties Create, Filter, Group, Nillable, Sort, Update</p> <p>Description The date of the first gift directly contributed by the donor. Calculated nightly by Data Processing Engine.</p>
FirstRecurringStartDate	<p>Type date</p> <p>Properties Create, Filter, Group, Nillable, Sort, Update</p> <p>Description The date of the donor's first recurring gift transaction. Calculated nightly by Data Processing Engine.</p>
FirstSoftCreditAmount	<p>Type currency</p> <p>Properties Create, Filter, Nillable, Sort, Update</p> <p>Description The value of the first gift the donor influenced but didn't directly contribute. Calculated nightly by Data Processing Engine.</p>
FirstSoftCreditDate	<p>Type date</p>

Field	Details
	<p>Properties Create, Filter, Group, Nillable, Sort, Update</p> <p>Description The date of the first gift the donor influenced but didn't directly contribute. Calculated nightly by Data Processing Engine.</p>
GiftCount	<p>Type int</p> <p>Properties Create, Filter, Group, Nillable, Sort, Update</p> <p>Description The total number of gifts the donor directly contributed. Calculated nightly by Data Processing Engine.</p>
GiftsLastYearAmount	<p>Type currency</p> <p>Properties Create, Filter, Nillable, Sort, Update</p> <p>Description The value of gifts the donor directly contributed last year. Calculated nightly by Data Processing Engine.</p>
GiftsThisYearAmount	<p>Type currency</p> <p>Properties Create, Filter, Nillable, Sort, Update</p> <p>Description The value of gifts the donor directly contributed this year. Calculated nightly by Data Processing Engine.</p>
GiftsTwoYearsAgoAmount	<p>Type currency</p> <p>Properties Create, Filter, Nillable, Sort, Update</p> <p>Description The value of gifts the donor directly contributed two years ago. Calculated nightly by Data Processing Engine.</p>
HighestGiftAmount	<p>Type currency</p> <p>Properties Create, Filter, Nillable, Sort, Update</p>

Field	Details
	<p>Description The largest single gift the donor directly contributed. Calculated nightly by Data Processing Engine.</p>
HighestGiftYearAmount	<p>Type currency</p> <p>Properties Create, Filter, Nillable, Sort, Update</p> <p>Description The largest value of gifts the donor directly contributed in one year. Calculated nightly by Data Processing Engine.</p>
HighestSoftCreditAmount	<p>Type currency</p> <p>Properties Create, Filter, Nillable, Sort, Update</p> <p>Description The value of the largest single gift the donor influenced but didn't directly contribute.</p>
HighestSoftCreditDate	<p>Type date</p> <p>Properties Create, Filter, Group, Nillable, Sort, Update</p> <p>Description The date of the largest single gift the donor influenced but didn't directly contribute. Calculated nightly by Data Processing Engine.</p>
LastGiftAmount	<p>Type currency</p> <p>Properties Create, Filter, Nillable, Sort, Update</p> <p>Description The value of the donor's most recent, directly-contributed gift. Calculated nightly by Data Processing Engine.</p>
LastGiftDate	<p>Type date</p> <p>Properties Create, Filter, Group, Nillable, Sort, Update</p> <p>Description The date of the donor's most recent, directly-contributed gift.</p>

Field	Details
LastRecurringPaymentDate	<p>Type date</p> <p>Properties Create, Filter, Group, Nillable, Sort, Update</p> <p>Description The date when the donor last made a payment toward a recurring gift. Calculated nightly by Data Processing Engine.</p>
LastReferencedDate	<p>Type dateTime</p> <p>Properties Filter, Nillable, Sort</p> <p>Description The timestamp when the current user last accessed this record indirectly, for example, through a list view or related record.</p>
LastSoftCreditAmount	<p>Type currency</p> <p>Properties Create, Filter, Nillable, Sort, Update</p> <p>Description The value of the last gift the donor influenced but didn't directly contribute. Calculated nightly by Data Processing Engine.</p>
LastSoftCreditDate	<p>Type date</p> <p>Properties Create, Filter, Group, Nillable, Sort, Update</p> <p>Description The date of the last gift the donor influenced but didn't directly contribute. Calculated nightly by Data Processing Engine.</p>
LastTwoYearGiftCount	<p>Type int</p> <p>Properties Create, Filter, Group, Nillable, Sort, Update</p> <p>Description The total number of gifts the donor directly contributed two years ago. Calculated nightly by Data Processing Engine.</p>
LastViewedDate	<p>Type dateTime</p>

Field	Details
	<p>Properties Filter, Nillable, Sort</p> <p>Description The timestamp when the current user last viewed this record or list view. If this value is null, and <code>LastReferenceDate</code> is not null, the user accessed this record or list view.</p>
LastYearGiftCount	<p>Type int</p> <p>Properties Create, Filter, Group, Nillable, Sort, Update</p> <p>Description The total number of gifts the donor directly contributed last year. Calculated nightly by Data Processing Engine.</p>
LowestGiftAmount	<p>Type currency</p> <p>Properties Create, Filter, Nillable, Sort, Update</p> <p>Description The smallest single gift the donor directly contributed. Calculated nightly by Data Processing Engine.</p>
Name	<p>Type string</p> <p>Properties Autonumber, Defaulted on create, Filter, idLookup, Sort</p> <p>Description The auto-numbered name that uniquely identifies the donor gift summary.</p>
SecondGiftDate	<p>Type date</p> <p>Properties Create, Filter, Group, Nillable, Sort, Update</p> <p>Description The date of the second gift directly contributed by the donor. Calculated nightly by Data Processing Engine.</p>
SoftCreditCount	<p>Type int</p> <p>Properties Create, Filter, Group, Nillable, Sort, Update</p>

Field	Details
	<p>Description The total number of gifts the donor influenced and didn't directly contribute. Calculated nightly by Data Processing Engine.</p>
TotalGiftsAmount	<p>Type currency</p> <p>Properties Create, Filter, Nillable, Sort, Update</p> <p>Description The value of gifts the donor directly contributed. Calculated nightly by Data Processing Engine.</p>
TotalHardSoftCredits	<p>Type int</p> <p>Properties Create, Filter, Group, Nillable, Sort, Update</p> <p>Description The number of gifts the donor directly contributed and influenced. Calculated nightly by Data Processing Engine.</p>
TotalHardSoftCreditsAmount	<p>Type currency</p> <p>Properties Create, Filter, Nillable, Sort, Update</p> <p>Description The total value of all gifts the donor directly contributed and influenced. Calculated nightly by Data Processing Engine.</p>
TotalPaidRcrInstallments	<p>Type int</p> <p>Properties Create, Filter, Group, Nillable, Sort, Update</p> <p>Description The number of recurring installments the donor directly contributed. Calculated nightly by Data Processing Engine.</p>
TotalPaidRcrInstlAmt	<p>Type currency</p> <p>Properties Create, Filter, Nillable, Sort, Update</p>

Field	Details
	<p>Description</p> <p>The value of all of the recurring installments the donor directly contributed. Calculated nightly by Data Processing Engine.</p>

GiftBatch

Represents the details and status of the batch of gifts. This object is available in API version 59.0 and later.

Supported Calls

`create()`, `delete()`, `describeLayout()`, `describeSObjects()`, `getDeleted()`, `getUpdated()`, `query()`, `retrieve()`, `search()`, `undelete()`, `update()`, `upsert()`

Special Access Rules

This object is available only if the Fundraising Access license is enabled and the Fundraising User system permission is assigned to users.

Fields

Field	Details
Description	<p>Type</p> <p>textarea</p> <p>Properties</p> <p>Create, Filter, Group, Nillable, Sort, Update</p> <p>Description</p> <p>The description of the gift batch.</p>
DoesTotalGiftValueMatch	<p>Type</p> <p>boolean</p> <p>Properties</p> <p>Create, Defaulted on create, Filter, Group, Sort, Update</p> <p>Description</p> <p>Indicates whether the total and estimated amount of gifts or total and estimated count of gifts in the gift batch match (<code>true</code>) or not (<code>false</code>).</p> <p>The default value is <code>false</code>.</p>
EstimatedGiftCount	<p>Type</p> <p>int</p> <p>Properties</p> <p>Create, Filter, Group, Nillable, Sort, Update</p>

Field	Details
	<p>Description The expected number of gifts in the gift batch.</p>
ExpectedValueofGiftsinBatch	<p>Type double</p> <p>Properties Create, Filter, Nillable, Sort, Update</p> <p>Description When a single currency is accepted, this field shows the expected total value in the default currency of the gifts in the gift batch. When multiple currencies are accepted, this field is currency agnostic and is used to validate Estimated and Actual Batch values.</p>
FailedGiftCount	<p>Type int</p> <p>Properties Filter, Group, Nillable, Sort</p> <p>Description The number of gifts that failed to process.</p>
LastProcessedDateTime	<p>Type dateTime</p> <p>Properties Create, Filter, Nillable, Sort, Update</p> <p>Description The last date and time when the gift batch was processed.</p>
LastReferencedDate	<p>Type dateTime</p> <p>Properties Filter, Nillable, Sort</p> <p>Description The timestamp when the current user last accessed this record indirectly, for example, through a list view or related record.</p>
LastViewedDate	<p>Type dateTime</p> <p>Properties Filter, Nillable, Sort</p> <p>Description The timestamp when the current user last viewed this record or list view. If this value is null, and LastReferenceDate isn't null, the user accessed this record or list view.</p>

Field	Details
Name	<p>Type string</p> <p>Properties Autonumber, Defaulted on create, Filter, idLookup, Sort</p> <p>Description The autogenerated name of the gift batch.</p>
OwnerId	<p>Type reference</p> <p>Properties Create, Defaulted on create, Filter, Group, Sort, Update</p> <p>Description ID of the owner of this object. ID of the creator of this object. This field is a polymorphic relationship field.</p> <p>Relationship Name Owner</p> <p>Relationship Type Lookup</p> <p>Refers To Group, User</p>
ProcessedGiftCount	<p>Type int</p> <p>Properties Filter, Group, Nillable, Sort</p> <p>Description The number of gifts that have been processed.</p>
ScreenTemplateName	<p>Type picklist</p> <p>Properties Create, Defaulted on create, Filter, Group, Sort, Update</p> <p>Description Specifies the name of the screen template that's used for the gift batch. Possible values are:</p> <ul style="list-style-type: none"> • Default <p>The default value is Default.</p>
Status	<p>Type picklist</p>

Field	Details
	<p>Properties Create, Defaulted on create, Filter, Group, Nillable, Restricted picklist, Sort, Update</p> <p>Description Specifies the status of the gift batch.</p> <p>Possible values are:</p> <ul style="list-style-type: none"> • Failed • In Progress • Partially Processed • Processed • Unprocessed <p>The default value is Unprocessed.</p>
StatusReason	<p>Type string</p> <p>Properties Create, Filter, Group, Nillable, Sort, Update</p> <p>Description The reason for a gift batch status.</p>
TotalBatchAmount	<p>Type double</p> <p>Properties Filter, Nillable, Sort</p> <p>Description When a single currency is accepted, this field shows the total value in the default currency of the gifts in the gift batch. When multiple currencies are accepted, this field is currency agnostic and is used to validate Estimated and Actual Batch values.</p>
TotalGiftCount	<p>Type int</p> <p>Properties Filter, Group, Nillable, Sort</p> <p>Description The total number of gifts in the gift batch.</p>

Associated Objects

This object has the following associated objects. If the API version isn't specified, they're available in the same API versions as this object. Otherwise, they're available in the specified API version and later.

GiftBatchFeed

Feed tracking is available for the object.

GiftBatchHistory

History is available for tracked fields of the object.

GiftBatchShare

Sharing is available for the object.

GiftCommitment

Represents the commitment made by a donor. This object is available in API version 59.0 and later.

Supported Calls

`create()`, `delete()`, `describeLayout()`, `describeSObjects()`, `getDeleted()`, `getUpdated()`, `query()`, `retrieve()`, `search()`, `undelete()`, `update()`, `upsert()`

Special Access Rules

This object is available only if the Fundraising Access license is enabled and the Fundraising User system permission is assigned to users.

Fields

Field	Details
CampaignId	<p>Type reference</p> <p>Properties Create, Filter, Group, Nillable, Sort, Update</p> <p>Description The campaign associated with this commitment. This field is a relationship field.</p> <p>Relationship Name Campaign</p> <p>Relationship Type Lookup</p> <p>Refers To Campaign</p>
CurrentGiftCmtScheduleId	<p>Type reference</p> <p>Properties Create, Filter, Group, Nillable, Sort, Update</p> <p>Description The current, active schedule of the commitment.</p>

Field	Details
	<p>This field is a relationship field.</p> <p>Relationship Name CurrentGiftCmtSchedule</p> <p>Relationship Type Lookup</p> <p>Refers To GiftCommitmentSchedule</p>
Description	<p>Type textarea</p> <p>Properties Create, Filter, Group, Nillable, Sort, Update</p> <p>Description The description about the gift commitment.</p>
DonorId	<p>Type reference</p> <p>Properties Create, Filter, Group, Sort, Update</p> <p>Description The person, household, or organization account associated with this commitment. This field is a relationship field.</p> <p>Relationship Name Donor</p> <p>Relationship Type Lookup</p> <p>Refers To Account</p>
EffectiveStartDate	<p>Type date</p> <p>Properties Create, Filter, Group, Nillable, Sort, Update</p> <p>Description The date from when the commitment is in effect.</p>
EffectiveTransactionInterval	<p>Type int</p> <p>Properties Filter, Group, Nillable, Sort</p>

Field	Details
	<p>Description The transaction interval that's applicable based on the currently active schedule.</p>
EffectiveTransactionPeriod	<p>Type string</p> <p>Properties Filter, Group, Nillable, Sort</p> <p>Description The transaction period that's applicable based on the currently active schedule.</p>
ExpectedAssetMaturityDate	<p>Type date</p> <p>Properties Create, Filter, Group, Nillable, Sort, Update</p> <p>Description The expected maturity date of all the committed assets for a commitment.</p>
ExpectedAssetTransferDate	<p>Type date</p> <p>Properties Create, Filter, Group, Nillable, Sort, Update</p> <p>Description The expected date of transferring all the committed assets for a commitment.</p>
ExpectedEndDate	<p>Type date</p> <p>Properties Create, Filter, Group, Nillable, Sort, Update</p> <p>Description The date when the total amount of the commitment is expected to be fully paid.</p>
ExpectedTotalCmtAmount	<p>Type currency</p> <p>Properties Create, Filter, Nillable, Sort, Update</p> <p>Description The total donation amount that's expected for this commitment.</p>
FormalCommitmentType	<p>Type picklist</p> <p>Properties Create, Defaulted on create, Filter, Group, Nillable, Restricted picklist, Sort, Update</p>

Field	Details
	<p>Description</p> <p>Specifies the formality type of the commitment.</p> <p>Possible values are:</p> <ul style="list-style-type: none"> • Verbal • Written <p>The default value is Verbal.</p>
FulfillmentType	<p>Type</p> <p>picklist</p> <p>Properties</p> <p>Create, Defaulted on create, Filter, Group, Nillable, Restricted picklist, Sort, Update</p> <p>Description</p> <p>Specifies whether the commitment fulfillment depends on one or more conditions or is unconditional.</p> <p>Possible values are:</p> <ul style="list-style-type: none"> • Conditional • Unconditional <p>The default value is Unconditional.</p>
GiftVehicle	<p>Type</p> <p>picklist</p> <p>Properties</p> <p>Create, Filter, Group, Nillable, Sort, Update</p> <p>Description</p> <p>Specifies the vehicle that's used to fulfill a gift commitment.</p> <p>Possible values are:</p> <ul style="list-style-type: none"> • Bequest • Charitable Gift Annuity • Donor Advised Fund • Life Insurance • Other • Pooled Income Fund • Trust
GiftVehicleType	<p>Type</p> <p>picklist</p> <p>Properties</p> <p>Create, Filter, Group, Nillable, Sort, Update</p>

Field	Details
	<p>Description</p> <p>Specifies the type of gift vehicle that fulfills the gift commitment.</p> <p>Possible values are:</p> <ul style="list-style-type: none"> • Charitable Lead Trust • Charitable Remainder Trust • Deferred Gift Annuity • Flexible Gift Annuity • Immediate Gift Annuity • Other
IsAssetTransferExpected	<p>Type</p> <p>boolean</p> <p>Properties</p> <p>Create, Defaulted on create, Filter, Group, Sort, Update</p> <p>Description</p> <p>Indicates whether the donor intends to transfer non-monetary assets or not.</p> <p>The default value is <code>false</code>.</p>
LastPaidTransactionDate	<p>Type</p> <p>date</p> <p>Properties</p> <p>Filter, Group, Nillable, Sort</p> <p>Description</p> <p>The date of the last paid transaction for the commitment.</p>
LastReferencedDate	<p>Type</p> <p>dateTime</p> <p>Properties</p> <p>Filter, Nillable, Sort</p> <p>Description</p> <p>The timestamp when the current user last accessed this record indirectly, for example, through a list view or related record.</p>
LastViewedDate	<p>Type</p> <p>dateTime</p> <p>Properties</p> <p>Filter, Nillable, Sort</p> <p>Description</p> <p>The timestamp when the current user last viewed this record or list view. If this value is null, and <code>LastReferenceDate</code> isn't null, the user accessed this record or list view indirectly.</p>

Field	Details
Name	<p>Type string</p> <p>Properties Create, Filter, Group, idLookup, Sort, Update</p> <p>Description The name of the gift commitment.</p>
NextTransactionAmount	<p>Type currency</p> <p>Properties Create, Filter, Nillable, Sort, Update</p> <p>Description The expected amount of the next gift transaction in the commitment schedule. This is calculated automatically based on the currently active schedule.</p>
NextTransactionDate	<p>Type date</p> <p>Properties Create, Filter, Group, Nillable, Sort, Update</p> <p>Description The date of the next gift transaction in the commitment schedule. This is calculated automatically based on the currently active schedule.</p>
OpportunityId	<p>Type reference</p> <p>Properties Create, Filter, Group, Nillable, Sort, Update</p> <p>Description The opportunity associated with this commitment. This field is a relationship field.</p> <p>Relationship Name Opportunity</p> <p>Relationship Type Lookup</p> <p>Refers To Opportunity</p>
OwnerId	<p>Type reference</p> <p>Properties Create, Defaulted on create, Filter, Group, Sort, Update</p>

Field	Details
	<p>Description ID of the owner of this object. This field is a polymorphic relationship field.</p> <p>Relationship Name Owner</p> <p>Relationship Type Lookup</p> <p>Refers To Group, User</p>
RecurrenceType	<p>Type picklist</p> <p>Properties Create, Defaulted on create, Filter, Group, Nillable, Restricted picklist, Sort, Update</p> <p>Description Specifies the type of recurrence of a commitment. Possible values are:</p> <ul style="list-style-type: none"> • Fixed Length • Open Ended <p>The default value is Open Ended.</p>
ScheduleType	<p>Type picklist</p> <p>Properties Create, Defaulted on create, Filter, Group, Nillable, Restricted picklist, Sort, Update</p> <p>Description Specifies the schedule and type of the commitment. Possible values are:</p> <ul style="list-style-type: none"> • Custom • Recurring <p>The default value is Recurring.</p>
Status	<p>Type picklist</p> <p>Properties Create, Defaulted on create, Filter, Group, Nillable, Sort, Update</p> <p>Description Specifies the status of the commitment. Possible values are:</p>

Field	Details
	<ul style="list-style-type: none"> • Active • Closed • Draft • Failing • Lapsed • Paused <p>The default value is <code>Draft</code>.</p>
TotCommitmentScheduleAmt	<p>Type currency</p> <p>Properties Filter, Nillable, Sort</p> <p>Description The total expected donation amount that's calculated across all schedules in this commitment. This field is a calculated field.</p>
TotExpcAssetMaturityVal	<p>Type currency</p> <p>Properties Create, Filter, Nillable, Sort, Update</p> <p>Description The expected maturity value of all the committed assets for a commitment.</p>
TotExpcAssetTransferVal	<p>Type currency</p> <p>Properties Create, Filter, Nillable, Sort, Update</p> <p>Description The total expected value of all the committed assets when they're transferred for a commitment.</p>
TotalAssetPresentValue	<p>Type currency</p> <p>Properties Create, Filter, Nillable, Sort, Update</p> <p>Description The total current value of all the committed assets for a commitment.</p>
TotalPaidTransactionAmount	<p>Type currency</p>

Field	Details
	<p>Properties Filter, Nillable, Sort</p> <p>Description The total amount of paid gift transactions for the commitment.</p>
TransactionPaymentCount	<p>Type int</p> <p>Properties Filter, Group, Nillable, Sort</p> <p>Description The number of paid gift transactions for the commitment.</p>
WrittenOffAmount	<p>Type currency</p> <p>Properties Filter, Nillable, Sort</p> <p>Description The total amount of written-off gift transactions for this commitment.</p>

Associated Objects

This object has the following associated objects. If the API version isn't specified, they're available in the same API versions as this object. Otherwise, they're available in the specified API version and later.

GiftCommitmentFeed

Feed tracking is available for the object.

GiftCommitmentHistory

History is available for tracked fields of the object.

GiftCommitmentShare

Sharing is available for the object.

GiftCmtChangeAttrLog

Represents the history of changes to a Gift Commitment over time with attribution to the source campaign or source code attributed to that change. This object is available in API version 60.0 and later.

Supported Calls

`create()`, `delete()`, `describeLayout()`, `describeSObjects()`, `getDeleted()`, `getUpdated()`, `query()`, `retrieve()`, `search()`, `undelete()`, `update()`, `upsert()`

Special Access Rules

This object is available only if the Fundraising Access license is enabled and the Fundraising User system permission is assigned to users.

Fields

Field	Details
CampaignId	<p>Type reference</p> <p>Properties Create, Filter, Group, Nillable, Sort, Update</p> <p>Description The campaign associated with this commitment. This field is a relationship field.</p> <p>Relationship Name Campaign</p> <p>Relationship Type Lookup</p> <p>Refers To Campaign</p>
ChangePerDayAmount	<p>Type currency</p> <p>Properties Create, Filter, Sort, Update</p> <p>Description The change in amount of the commitment converted to amount per day.</p>
ChangeStatus	<p>Type picklist</p> <p>Properties Create, Defaulted on create, Filter, Group, Restricted picklist, Sort, Update</p> <p>Description The status of the change to the commitment. Possible values are:</p> <ul style="list-style-type: none"> • Downgrade • Neutral • Pause • Resume • Upgrade <p>The default value is Upgrade.</p>

Field	Details
ChangeType	<p>Type picklist</p> <p>Properties Create, Defaulted on create, Filter, Group, Restricted picklist, Sort, Update</p> <p>Description Specifies the type of change to the commitment. Possible values are:</p> <ul style="list-style-type: none"> • Amount • Frequency • Frequency and Amount <p>The default value is <code>Frequency</code>.</p>
EffectiveDate	<p>Type date</p> <p>Properties Create, Filter, Group, Sort, Update</p> <p>Description The effective date for the commitment change.</p>
GiftCommitmentId	<p>Type reference</p> <p>Properties Create, Filter, Group, Sort</p> <p>Description The commitment associated with this gift commitment schedule. This field is a relationship field.</p> <p>Relationship Name GiftCommitment</p> <p>Relationship Type Lookup</p> <p>Refers To GiftCommitment</p>
GiftCommitmentScheduleId	<p>Type reference</p> <p>Properties Create, Filter, Group, Nillable, Sort, Update</p> <p>Description The gift commitment schedule associated with the gift transaction. This field is a relationship field.</p>

Field	Details
	<p>Relationship Name GiftCommitmentSchedule</p> <p>Relationship Type Lookup</p> <p>Refers To GiftCommitmentSchedule</p>
LastReferencedDate	<p>Type dateTime</p> <p>Properties Filter, Nillable, Sort</p> <p>Description The timestamp when the current user last accessed this record indirectly, for example, through a list view or related record.</p>
LastViewedDate	<p>Type dateTime</p> <p>Properties Filter, Nillable, Sort</p> <p>Description The timestamp when the current user last viewed this record or list view. If this value is null, and LastReferenceDate isn't null, the user accessed this record or list view.</p>
Name	<p>Type string</p> <p>Properties Autonumber, Defaulted on create, Filter, idLookup, Sort</p> <p>Description The name of the gift commitment schedule.</p>
OutreachSourceCodeId	<p>Type reference</p> <p>Properties Create, Filter, Group, Nillable, Sort, Update</p> <p>Description The outreach source code associated with this gift commitment attribution change log. This field is a relationship field.</p> <p>Relationship Name OutreachSourceCode</p> <p>Relationship Type Lookup</p>

Field	Details
	Refers To OutreachSourceCode

Associated Objects

This object has the following associated objects. If the API version isn't specified, they're available in the same API versions as this object. Otherwise, they're available in the specified API version and later.

GiftCmtChangeAttrLogFeed

Feed tracking is available for the object.

GiftCmtChangeAttrLogHistory

History is available for tracked fields of the object.

GiftCommitmentSchedule

Represents the schedule for fulfilling the commitment. This object is available in API version 59.0 and later.

 **Important:** Where possible, we changed noninclusive terms to align with our company value of Equality. We maintained certain terms to avoid any effect on customer implementations.

Supported Calls

`create()`, `delete()`, `describeLayout()`, `describeSObjects()`, `getDeleted()`, `getUpdated()`, `query()`, `retrieve()`, `search()`, `undelete()`, `update()`, `upsert()`

Special Access Rules

This object is available only if the Fundraising Access license is enabled and the Fundraising User system permission is assigned to users.

Fields

Field	Details
CampaignId	Type reference Properties Create, Filter, Group, Nillable, Sort, Update Description The campaign associated with this gift commitment schedule. All gift transactions associated with this gift commitment schedule are associated with this campaign. This field is a relationship field. Relationship Name Campaign

Field	Details
	<p>Relationship Type Lookup</p> <p>Refers To Campaign</p>
CampaignName	<p>Type string</p> <p>Properties Filter, Group, Nillable, Sort</p> <p>Description The name of the campaign associated with the gift commitment schedule.</p>
CommitmentUpdateReason	<p>Type picklist</p> <p>Properties Create, Filter, Group, Nillable, Sort, Update</p> <p>Description The reason the gift commitment schedule changed. Possible values are:</p> <ul style="list-style-type: none"> • Payment Method Declined • Financial Hardship
EndDate	<p>Type date</p> <p>Properties Create, Filter, Group, Nillable, Sort, Update</p> <p>Description The end date of the new schedule for this gift commitment.</p>
GiftCommitmentId	<p>Type Master-Detail</p> <p>Properties Create, Filter, Group, Sort</p> <p>Description The commitment associated with this gift commitment schedule. A value is always required in this field to save the record. This field is a relationship field.</p> <p>Relationship Name GiftCommitment</p> <p>Relationship Type Master-Detail</p>

Field	Details
	<p>Refers To GiftCommitment</p>
GiftCommitmentName	<p>Type string</p> <p>Properties Filter, Group, Nillable, Sort</p> <p>Description The name of the related gift commitment.</p>
GiftCommitmentSchdBefEditId	<p>Type reference</p> <p>Properties Create, Filter, Group, Nillable, Sort, Update</p> <p>Description The schedule that's associated with the current gift commitment schedule before it was edited This field is a relationship field.</p> <p>Relationship Name GiftCommitmentSchdBefEdit</p> <p>Relationship Type Lookup</p> <p>Refers To GiftCommitmentSchedule</p>
GiftCommitmentStatus	<p>Type picklist</p> <p>Properties Defaulted on create, Filter, Group, Nillable, Sort</p> <p>Description The status of the gift commitment that's fulfilled by the schedule. Possible values are:</p> <ul style="list-style-type: none"> • Active • Closed • Draft • Failing • Lapsed • Paused <p>The default value is <code>Draft</code>.</p>

Field	Details
LastReferencedDate	<p>Type dateTime</p> <p>Properties Filter, Nillable, Sort</p> <p>Description The timestamp when the current user last accessed this record indirectly, for example, through a list view or related record.</p>
LastViewedDate	<p>Type dateTime</p> <p>Properties Filter, Nillable, Sort</p> <p>Description The timestamp when the current user last viewed this record or list view. If this value is null, and LastReferenceDate isn't null, the user accessed this record or list view.</p>
Name	<p>Type string</p> <p>Properties Autonumber, Defaulted on create, Filter, idLookup, Sort</p> <p>Description The name of the gift commitment schedule.</p>
OutreachSourceCodeId	<p>Type lookup</p> <p>Properties Create, Filter, Group, Nillable, Sort, Update</p> <p>Description The outreach source code associated with the gift transaction. This field is a relationship field. This field is available from API version 60.0 and later.</p> <p>Relationship Name OutreachSourceCode</p> <p>Relationship Type Lookup</p> <p>Refers To OutreachSourceCode</p>
PaymentInstrumentId	<p>Type lookup</p> <p>Properties Create, Filter, Group, Nillable, Sort, Update</p>

Field	Details
	<p>Description The Payment Instrument used to complete the transaction. This field is available from API version 60.0 and later. This field is a relationship field.</p> <p>Relationship Name PaymentInstrument</p> <p>Relationship Type Lookup</p> <p>Refers To PaymentInstrument</p>
PaymentMethod	<p>Type picklist</p> <p>Properties Create, Filter, Group, Nillable, Sort, Update</p> <p>Description The payment method for the transactions associated with this gift commitment schedule. All transactions associated with the commitment schedule default to this gift payment method. Possible values are:</p> <ul style="list-style-type: none"> • ACH • Asset • Cash • Check • Credit Card • Cryptocurrency • In-Kind • PayPal • Stock • Unknown • Venmo
ProcessorReference	<p>Type string</p> <p>Properties Create, Filter, Group, Nillable, Sort, Update</p> <p>Description The reference of the payment processor associated with the payment instrument. This field is available from API version 60.0 and later.</p>

Field	Details
StartDate	<p>Type date</p> <p>Properties Create, Filter, Group, Sort, Update</p> <p>Description The start date of the new schedule for this gift commitment. A value is always required in this field to save the record.</p>
TotalScheduleAmount	<p>Type currency</p> <p>Properties Create, Filter, Nillable, Sort, Update</p> <p>Description The expected total amount of all gift transactions associated with the gift commitment schedule.</p>
TransactionAmount	<p>Type currency</p> <p>Properties Create, Filter, Sort, Update</p> <p>Description The gift amount of each transaction associated with the gift commitment schedule. A value is always required in this field to save the record.</p>
TransactionDay	<p>Type picklist</p> <p>Properties Create, Defaulted on create, Filter, Group, Nillable, Restricted picklist, Sort, Update</p> <p>Description The day of the month to create gift transaction in the future for a monthly transaction period. If you select the day as 29 or 30, the gift transaction will be created on the last day for months that don't have that many days. Possible values are the numbers 1 through 30 or the value <code>LastDay</code>. The default value is 1. Always required when the Transaction Period is Monthly.</p>
TransactionInterval	<p>Type int</p> <p>Properties Create, Defaulted on create, Filter, Group, Nillable, Sort, Update</p>

Field	Details
	<p>Description</p> <p>The interval of running the gift commitment schedule. The transaction period and interval define how the schedule is run. For example, if the transaction period is monthly and the transaction interval is 3, the schedule is run after every three months.</p>
TransactionPeriod	<p>Type</p> <p>picklist</p> <p>Properties</p> <p>Create, Defaulted on create, Filter, Group, Restricted picklist, Sort, Update</p> <p>Description</p> <p>The period for which the gift commitment schedule is run. The transaction period and frequency define how the schedule is run. For example, if the transaction period is monthly and the transaction frequency is 3, the schedule is run after every three months. A value is always required in this field to save the record.</p> <p>Possible values are:</p> <ul style="list-style-type: none"> • Custom • Daily • Monthly • Weekly • Yearly <p>The default value is <code>Monthly</code>.</p>
Type	<p>Type</p> <p>picklist</p> <p>Properties</p> <p>Create, Defaulted on create, Filter, Group, Restricted picklist, Sort, Update</p> <p>Description</p> <p>Specifies the type of gift commitment schedule. A value is always required in this field to save the record.</p> <p>Possible values are:</p> <ul style="list-style-type: none"> • <code>Create Transactions</code> • <code>Pause Transactions</code> <p>The default value is <code>Create Transactions</code>.</p>

Associated Objects

This object has the following associated objects. If the API version isn't specified, they're available in the same API versions as this object. Otherwise, they're available in the specified API version and later.

[GiftCommitmentScheduleFeed](#)

Feed tracking is available for the object.

GiftCommitmentScheduleHistory

History is available for tracked fields of the object.

GiftDefaultDesignation

Represents the default designation for gifts that originate from an opportunity, campaign, or commitment. This object is available in API version 59.0 and later.

Supported Calls

`create()`, `delete()`, `describeLayout()`, `describeSObjects()`, `getDeleted()`, `getUpdated()`, `query()`, `retrieve()`, `search()`, `undelete()`, `update()`, `upsert()`

Special Access Rules

This object is available only if the Fundraising Access license is enabled and the Fundraising User system permission is assigned to users.

Fields

Field	Details
AllocatedPercentage	<p>Type percent</p> <p>Properties Create, Filter, Sort, Update</p> <p>Description The percentage of the gift that's allocated to this designation.</p>
GiftDesignationId	<p>Type reference</p> <p>Properties Create, Filter, Group, Sort, Update</p> <p>Description The gift designation associated with this gift default designation. A value is always required in this field to save the record. This field is a relationship field.</p> <p>Relationship Name GiftDesignation</p> <p>Relationship Type Lookup</p> <p>Refers To GiftDesignation</p>

Field	Details
LastReferencedDate	<p>Type dateTime</p> <p>Properties Filter, Nillable, Sort</p> <p>Description The timestamp when the current user last accessed this record indirectly, for example, through a list view or related record.</p>
LastViewedDate	<p>Type dateTime</p> <p>Properties Filter, Nillable, Sort</p> <p>Description The timestamp when the current user last viewed this record or list view. If this value is null, and LastReferenceDate isn't null, the user accessed this record or list view.</p>
Name	<p>Type string</p> <p>Properties Autonumber, Defaulted on create, Filter, idLookup, Sort</p> <p>Description The auto-numbered name that uniquely identifies this gift default designation.</p>
OwnerId	<p>Type reference</p> <p>Properties Create, Defaulted on create, Filter, Group, Sort, Update</p> <p>Description ID of the owner of this object. ID of the creator of this object. This field is a polymorphic relationship field.</p> <p>Relationship Name Owner</p> <p>Relationship Type Lookup</p> <p>Refers To Group, User</p>
ParentRecordId	<p>Type reference</p> <p>Properties Create, Filter, Group, Nillable, Sort, Update</p>

Field	Details
	<p>Description</p> <p>The parent record of this gift default designation.</p> <p>A value is always required in this field to save the record.</p> <p>This field is a polymorphic relationship field.</p> <p>Relationship Name</p> <p>ParentRecord</p> <p>Relationship Type</p> <p>Lookup</p> <p>Refers To</p> <p>Campaign, GiftCommitment, Opportunity</p>

Associated Objects

This object has the following associated objects. If the API version isn't specified, they're available in the same API versions as this object. Otherwise, they're available in the specified API version and later.

GiftDefaultDesignationFeed

Feed tracking is available for the object.

GiftDefaultDesignationHistory

History is available for tracked fields of the object.

GiftDefaultDesignationShare

Sharing is available for the object.

GiftDesignation

Represents a designation that can be assigned to a gift transaction. This object is available in API version 59.0 and later.

Supported Calls

`create()`, `delete()`, `describeLayout()`, `describeSObjects()`, `getDeleted()`, `getUpdated()`, `query()`, `retrieve()`, `search()`, `undelete()`, `update()`, `upsert()`

Special Access Rules

This object is available only if the Fundraising Access license is enabled and the Fundraising User system permission is assigned to users.

Fields

Field	Details
AverageTransactionAmount	<p>Type</p> <p>currency</p>

Field	Details
	<p>Properties Create, Filter, Nillable, Sort, Update</p> <p>Description The average value of all paid gift transactions associated with this gift designation. Calculated nightly by Data Processing Engine.</p>
CurrentYearTransactionCount	<p>Type int</p> <p>Properties Create, Filter, Group, Nillable, Sort, Update</p> <p>Description The count of the current year's paid transactions that are associated with the gift designation. Calculated nightly by Data Processing Engine.</p>
CurrentYearTrxnAmount	<p>Type currency</p> <p>Properties Create, Filter, Nillable, Sort, Update</p> <p>Description The amount of current calendar year's transactions that are associated with the gift designation. Calculated nightly by Data Processing Engine.</p>
Description	<p>Type textarea</p> <p>Properties Create, Filter, Group, Nillable, Sort, Update</p> <p>Description The description about the gift designation.</p>
FirstPaidTransactionDate	<p>Type date</p> <p>Properties Create, Filter, Group, Nillable, Sort, Update</p> <p>Description The date of the first paid gift transaction associated with this gift designation. Calculated nightly by Data Processing Engine.</p>
HighestTransactionAmount	<p>Type currency</p> <p>Properties Create, Filter, Nillable, Sort, Update</p>

Field	Details
	<p>Description The highest transaction amount associated with the gift designation. Calculated nightly by Data Processing Engine.</p>
IsActive	<p>Type boolean</p> <p>Properties Create, Defaulted on create, Filter, Group, Sort, Update</p> <p>Description Indicates if the gift designation is active (<code>true</code>) or not (<code>false</code>). The default value is <code>true</code>.</p>
IsDefault	<p>Type boolean</p> <p>Properties Create, Defaulted on create, Filter, Group, Sort, Update</p> <p>Description Indicates whether the unrestricted gift amount is to be allocated to this designation as default (<code>true</code>) or not (<code>false</code>). There can only a single Designation record with this set to true at a time. The default value is <code>false</code>.</p>
LastPaidTransactionDate	<p>Type date</p> <p>Properties Create, Filter, Group, Nillable, Sort, Update</p> <p>Description The date of the most recent paid gift transaction associated with this gift designation. Calculated nightly by Data Processing Engine.</p>
LastReferencedDate	<p>Type dateTime</p> <p>Properties Filter, Nillable, Sort</p> <p>Description The timestamp when the current user last accessed this record indirectly, for example, through a list view or related record.</p>
LastTwoYearTrxnAmount	<p>Type currency</p> <p>Properties Create, Filter, Nillable, Sort, Update</p>

Field	Details
	<p>Description</p> <p>The amount of the last two years' transactions that are associated with the gift designation. Calculated nightly by Data Processing Engine.</p>
LastTwoYearTrxnCount	<p>Type</p> <p>int</p> <p>Properties</p> <p>Create, Filter, Group, Nillable, Sort, Update</p> <p>Description</p> <p>The amount of the last two years' transactions that are associated with the gift designation. Calculated nightly by Data Processing Engine.</p>
LastViewedDate	<p>Type</p> <p>dateTime</p> <p>Properties</p> <p>Filter, Nillable, Sort</p> <p>Description</p> <p>The timestamp when the current user last viewed this record or list view. If this value is null, and LastReferenceDate is not null, the user accessed this record or list view.</p>
LastYearTransactionCount	<p>Type</p> <p>int</p> <p>Properties</p> <p>Create, Filter, Group, Nillable, Sort, Update</p> <p>Description</p> <p>The count of last year's paid transactions that are associated with the gift designation. Calculated nightly by Data Processing Engine.</p>
LastYearTrxnAmount	<p>Type</p> <p>currency</p> <p>Properties</p> <p>Create, Filter, Nillable, Sort, Update</p> <p>Description</p> <p>The amount of previous calendar year's transactions that are associated with the gift designation. Calculated nightly by Data Processing Engine.</p>
LowestTransactionAmount	<p>Type</p> <p>currency</p> <p>Properties</p> <p>Create, Filter, Nillable, Sort, Update</p>

Field	Details
	<p>Description The amount of previous calendar year's transactions that are associated with the gift designation. Calculated nightly by Data Processing Engine.</p>
Name	<p>Type string</p> <p>Properties Create, Filter, Group, idLookup, Sort, Update</p> <p>Description The name of the gift designation.</p>
OwnerId	<p>Type reference</p> <p>Properties Create, Defaulted on create, Filter, Group, Sort, Update</p> <p>Description ID of the owner of this object. This field is a polymorphic relationship field.</p> <p>Relationship Name Owner</p> <p>Relationship Type Lookup</p> <p>Refers To Group, User</p>
TotalTransactionAmount	<p>Type currency</p> <p>Properties Create, Filter, Nillable, Sort, Update</p> <p>Description The total transaction amount that's associated with the gift designation. Calculated nightly by Data Processing Engine.</p>
TotalTransactionCount	<p>Type int</p> <p>Properties Create, Filter, Group, Nillable, Sort, Update</p> <p>Description The total count of paid transactions associated with the gift designation. Calculated nightly by Data Processing Engine.</p>

Associated Objects

This object has the following associated objects. If the API version isn't specified, they're available in the same API versions as this object. Otherwise, they're available in the specified API version and later.

GiftDesignationFeed

Feed tracking is available for the object.

GiftDesignationHistory

History is available for tracked fields of the object.

GiftDesignationShare

Sharing is available for the object.

GiftEntry

Represents gifts created individually or in a batch before they're processed and logged in their target records. After processing, these records serve as an audit trail for gift transactions. This object is available in API version 59.0 and later.

Supported Calls

`create()`, `delete()`, `describeLayout()`, `describeSObjects()`, `getDeleted()`, `getUpdated()`, `query()`, `retrieve()`, `search()`, `undelete()`, `update()`, `upsert()`

Special Access Rules

This object is available only if the Fundraising Access license is enabled and the Fundraising User system permission is assigned to users.

Fields

Field	Details
CampaignId	<p>Type reference</p> <p>Properties Create, Filter, Group, Nillable, Sort, Update</p> <p>Description The campaign that's associated with the gift entry. This field is a relationship field.</p> <p>Relationship Name Campaign</p> <p>Relationship Type Lookup</p> <p>Refers To Campaign</p>
CheckDate	<p>Type date</p>

Field	Details
	<p>Properties Create, Filter, Group, Nillable, Sort, Update</p> <p>Description The date on the check that is used as the payment method for the gift.</p>
City	<p>Type string</p> <p>Properties Create, Filter, Group, Nillable, Sort, Update</p> <p>Description The city where the donor resides.</p>
Country	<p>Type string</p> <p>Properties Create, Filter, Group, Nillable, Sort, Update</p> <p>Description The country where the donor resides.</p>
DonorCoverAmount	<p>Type currency</p> <p>Properties Create, Filter, Nillable, Sort, Update</p> <p>Description The fee amount that a donor pays in addition to the gift amount.</p>
DonorId	<p>Type reference</p> <p>Properties Create, Filter, Group, Nillable, Sort, Update</p> <p>Description The person, household, or organization account associated with the gift. This field is a relationship field.</p> <p>Relationship Name Donor</p> <p>Relationship Type Lookup</p> <p>Refers To Account</p>

Field	Details
Email	<p>Type email</p> <p>Properties Create, Filter, Group, Nillable, Sort, Update</p> <p>Description The email of the donor.</p>
ExpiryMonth	<p>Type string</p> <p>Properties Create, Filter, Group, Nillable, Sort, Update</p> <p>Description The month of the credit card expiration date. This field is available from API version 60.0 and later.</p>
ExpiryYear	<p>Type string</p> <p>Properties Create, Filter, Group, Nillable, Sort, Update</p> <p>Description The year of the credit card expiration date. This field is available from API version 60.0 and later.</p>
FirstName	<p>Type string</p> <p>Properties Create, Filter, Group, Nillable, Sort, Update</p> <p>Description The first name of the donor.</p>
GiftAmount	<p>Type currency</p> <p>Properties Create, Filter, Sort, Update</p> <p>Description The amount of the gift.</p>
GiftBatchId	<p>Type reference</p> <p>Properties Create, Filter, Group, Nillable, Sort, Update</p>

Field	Details
	<p>Description The parent gift batch that's associated with the gift entry. This field is a relationship field.</p> <p>Relationship Name GiftBatch</p> <p>Relationship Type Lookup</p> <p>Refers To GiftBatch</p>
GiftCommitmentId	<p>Type reference</p> <p>Properties Create, Filter, Group, Nillable, Sort, Update</p> <p>Description The gift commitment that's associated with the gift entry. This field is a relationship field.</p> <p>Relationship Name GiftCommitment</p> <p>Relationship Type Lookup</p> <p>Refers To GiftCommitment</p>
GiftDesignation1Amount	<p>Type currency</p> <p>Properties Create, Filter, Nillable, Sort, Update</p> <p>Description The amount to be allocated to designation 1.</p>
GiftDesignation1Id	<p>Type reference</p> <p>Properties Create, Filter, Group, Nillable, Sort, Update</p> <p>Description The name of the designation 1 to which the gift amount is to be allocated. This field is a relationship field.</p> <p>Relationship Name GiftDesignation1</p>

Field	Details
	<p>Relationship Type Lookup</p> <p>Refers To GiftDesignation</p>
GiftDesignation1Percent	<p>Type percent</p> <p>Properties Create, Filter, Nillable, Sort, Update</p> <p>Description The percentage of gift amount to be allocated to designation 1 if the direct amount isn't being allocated.</p>
GiftDesignation2Amount	<p>Type currency</p> <p>Properties Create, Filter, Nillable, Sort, Update</p> <p>Description The amount to be allocated to designation 2.</p>
GiftDesignation2Id	<p>Type reference</p> <p>Properties Create, Filter, Group, Nillable, Sort, Update</p> <p>Description The name of the designation 2 to which the gift amount is to be allocated. This field is a relationship field.</p> <p>Relationship Name GiftDesignation2</p> <p>Relationship Type Lookup</p> <p>Refers To GiftDesignation</p>
GiftDesignation2Percent	<p>Type percent</p> <p>Properties Create, Filter, Nillable, Sort, Update</p> <p>Description The percentage of gift amount to be allocated to designation 2 if the direct amount isn't being allocated.</p>

Field	Details
GiftDesignation3Amount	<p>Type currency</p> <p>Properties Create, Filter, Nillable, Sort, Update</p> <p>Description The amount to be allocated to designation 3.</p>
GiftDesignation3Id	<p>Type reference</p> <p>Properties Create, Filter, Group, Nillable, Sort, Update</p> <p>Description The name of the designation 3 to which the gift amount is to be allocated. This field is a relationship field.</p> <p>Relationship Name GiftDesignation3</p> <p>Relationship Type Lookup</p> <p>Refers To GiftDesignation</p>
GiftDesignation3Percent	<p>Type percent</p> <p>Properties Create, Filter, Nillable, Sort, Update</p> <p>Description The percentage of gift amount to be allocated to designation 3 if the direct amount isn't being allocated.</p>
GiftProcessingResult	<p>Type string</p> <p>Properties Create, Filter, Group, Nillable, Sort, Update</p> <p>Description The processing result of the gift entry record.</p>
GiftProcessingStatus	<p>Type picklist</p> <p>Properties Create, Defaulted on create, Filter, Group, Nillable, Restricted picklist, Sort, Update</p>

Field	Details
	<p>Description Specifies the processing status of the gift entry. Possible values are:</p> <ul style="list-style-type: none"> • Failure • New • Success <p>The default value is <code>New</code>.</p>
GiftReceivedDate	<p>Type date</p> <p>Properties Create, Filter, Group, Sort, Update</p> <p>Description The date when the gift is received.</p>
GiftTransactionId	<p>Type reference</p> <p>Properties Create, Filter, Group, Nillable, Sort, Update</p> <p>Description The gift transaction that's associated with the gift entry. This field is a relationship field.</p> <p>Relationship Name GiftTransaction</p> <p>Relationship Type Lookup</p> <p>Refers To GiftTransaction</p>
GiftType	<p>Type picklist</p> <p>Properties Create, Defaulted on create, Filter, Group, Restricted picklist, Sort, Update</p> <p>Description Specifies the type of gift that's associated with the gift entry. Possible values are:</p> <ul style="list-style-type: none"> • Individual • Organizational <p>The default value is <code>Individual</code>.</p>

Field	Details
HomePhone	<p>Type phone</p> <p>Properties Create, Filter, Group, Nillable, Sort, Update</p> <p>Description The home phone number of the donor.</p>
IsSetAsDefault	<p>Type boolean</p> <p>Properties Create, Defaulted on create, Filter, Group, Sort, Update</p> <p>Description Indicates whether the values in the gift entry are used as default values in other gift entries of the gift batch or not. The default value is <code>false</code>.</p>
Last4	<p>Type string</p> <p>Properties Create, Filter, Group, Nillable, Sort, Update</p> <p>Description The last 4 digits of the credit card or bank account. This field is available from API version 60.0 and later.</p>
LastName	<p>Type string</p> <p>Properties Create, Filter, Group, Nillable, Sort, Update</p> <p>Description The last name of the donor.</p>
LastProcessedDateTime	<p>Type dateTime</p> <p>Properties Create, Filter, Nillable, Sort, Update</p> <p>Description The date and time when the gift entry was last processed.</p>
LastReferencedDate	<p>Type dateTime</p>

Field	Details
	<p>Properties Filter, Nillable, Sort</p> <p>Description The timestamp when the current user last accessed this record indirectly, for example, through a list view or related record.</p>
LastViewedDate	<p>Type dateTime</p> <p>Properties Filter, Nillable, Sort</p> <p>Description The timestamp when the current user last viewed this record or list view. If this value is null, and LastReferenceDate isn't null, the user accessed this record or list view.</p>
MobilePhone	<p>Type phone</p> <p>Properties Create, Filter, Group, Nillable, Sort, Update</p> <p>Description The mobile number of the donor.</p>
Name	<p>Type string</p> <p>Properties Autonumber, Defaulted on create, Filter, idLookup, Sort</p> <p>Description The name of the gift entry record.</p>
OrganizationName	<p>Type string</p> <p>Properties Create, Filter, Group, Nillable, Sort, Update</p> <p>Description The name of the donating organization that's associated with the gift entry.</p>
OutreachSourceCodeId	<p>Type reference</p> <p>Properties Create, Filter, Group, Nillable, Sort, Update</p> <p>Description The outreach source code that's associated with the campaign for the gift entry record.</p>

Field	Details
	<p>This field is a relationship field.</p> <p>Relationship Name OutreachSourceCode</p> <p>Relationship Type Lookup</p> <p>Refers To OutreachSourceCode</p>
OwnerId	<p>Type reference</p> <p>Properties Create, Defaulted on create, Filter, Group, Sort, Update</p> <p>Description ID of the owner of this object. ID of the creator of this object. This field is a polymorphic relationship field.</p> <p>Relationship Name Owner</p> <p>Relationship Type Lookup</p> <p>Refers To Group, User</p>
PaymentIdentifier	<p>Type string</p> <p>Properties Create, Filter, Group, Nillable, Sort, Update</p> <p>Description The identifier of the payment method for the gift, such as check number, transaction order number, merchant order number.</p>
PaymentMethod	<p>Type picklist</p> <p>Properties Create, Filter, Group, Sort, Update</p> <p>Description Specifies the payment method used for this gift. Possible values are:</p> <ul style="list-style-type: none"> • ACH • Asset • Cash • Check

Field	Details
	<ul style="list-style-type: none"> • Credit Card • Cryptocurrency • In-Kind • PayPal • Stock • Unknown • Venmo
PostalCode	<p>Type string</p> <p>Properties Create, Filter, Group, Nillable, Sort, Update</p> <p>Description The postal code from the donor's address.</p>
Salutation	<p>Type picklist</p> <p>Properties Create, Filter, Group, Nillable, Sort, Update</p> <p>Description Specifies the honorific abbreviation, word, or phrase to be used in front of the donor's name in greetings, such as Dr. or Mrs. Possible values are:</p> <ul style="list-style-type: none"> • Dr . • Mr . • Mrs . • Ms . • Mx . • Prof .
SoftCreditInformation	<p>Type textarea</p> <p>Properties Create, Nillable, Update</p> <p>Description The information about the soft credit, such as the name of the soft creditor, role, and amount or percentage of soft credit allocated to the soft creditor.</p>
State	<p>Type string</p>

Field	Details
	<p>Properties Create, Filter, Group, Nillable, Sort, Update</p> <p>Description The name of the state or province where the donor resides.</p>
Street	<p>Type string</p> <p>Properties Create, Filter, Group, Nillable, Sort, Update</p> <p>Description The street details from the donor's address.</p>
TotalTransactionFeeAmount	<p>Type currency</p> <p>Properties Create, Filter, Nillable, Sort, Update</p> <p>Description The total transaction fees charged by the payment processor for the gift. For example, application fees, processing fees.</p>

GiftRefund

Represents a refund of a gift. This object is available in API version 59.0 and later.

 **Important:** Where possible, we changed noninclusive terms to align with our company value of Equality. We maintained certain terms to avoid any effect on customer implementations.

Supported Calls

`create()`, `delete()`, `describeLayout()`, `describeSObjects()`, `getDeleted()`, `getUpdated()`, `query()`, `retrieve()`, `search()`, `undelete()`, `update()`, `upsert()`

Special Access Rules

This object is available only if the Fundraising Access license is enabled and the Fundraising User system permission is assigned to users.

Fields

Field	Details
Amount	<p>Type currency</p>

Field	Details
	<p>Properties Create, Filter, Sort, Update</p> <p>Description The amount of the refund.</p>
Date	<p>Type date</p> <p>Properties Create, Filter, Group, Sort, Update</p> <p>Description The date the transaction was refunded.</p>
GatewayTransactionFee	<p>Type currency</p> <p>Properties Create, Filter, Nillable, Sort, Update</p> <p>Description The transaction fee charged by the payment gateway. This field is available from API version 60.0 and later.</p>
GiftTransactionId	<p>Type Master-Detail</p> <p>Properties Create, Filter, Group, Sort</p> <p>Description The gift transaction associated with this refund. This field is a relationship field.</p> <p>Relationship Name GiftTransaction</p> <p>Relationship Type Master-Detail</p> <p>Refers To GiftTransaction</p>
LastGatewayErrorMessage	<p>Type string</p> <p>Properties Create, Filter, Group, Nillable, Sort, Update</p> <p>Description The most recent error message that's received by the gateway. This field is available from API version 60.0 and later.</p>

Field	Details
LastGatewayProcessedDate	<p>Type dateTime</p> <p>Properties Create, Filter, Nillable, Sort, Update</p> <p>Description The date and time of the last processing attempt by the gateway. This field is available from API version 60.0 and later.</p>
LastGatewayResponseCode	<p>Type string</p> <p>Properties Create, Filter, Group, Nillable, Sort, Update</p> <p>Description The most recent response code that's received by the gateway. This field is available from API version 60.0 and later.</p>
LastReferencedDate	<p>Type dateTime</p> <p>Properties Filter, Nillable, Sort</p> <p>Description The timestamp when the current user last accessed this record indirectly, for example, through a list view or related record.</p>
LastViewedDate	<p>Type dateTime</p> <p>Properties Filter, Nillable, Sort</p> <p>Description The timestamp when the current user last viewed this record or list view. If this value is null, and LastReferenceDate isn't null, the user accessed this record or list view.</p>
Name	<p>Type string</p> <p>Properties Autonumber, Defaulted on create, Filter, idLookup, Sort</p> <p>Description The unique, auto-numbered name of the gift refund.</p>
ProcessorTransactionFee	<p>Type currency</p>

Field	Details
	<p>Properties Create, Filter, Nillable, Sort, Update</p> <p>Description The transaction fee charged by the payment processor. This field is available from API version 60.0 and later.</p>
Reason	<p>Type picklist</p> <p>Properties Create, Filter, Group, Nillable, Sort, Update</p> <p>Description The reason for the refund. Possible values are:</p> <ul style="list-style-type: none"> • Donor Request • Incorrect Amount
Status	<p>Type picklist</p> <p>Properties Create, Filter, Group, Nillable, Sort, Update</p> <p>Description Specifies the status of the refund. Possible values are:</p> <ul style="list-style-type: none"> • Completed • Failed • Initiated

Associated Objects

This object has the following associated objects. If the API version isn't specified, they're available in the same API versions as this object. Otherwise, they're available in the specified API version and later.

[GiftRefundFeed](#)

Feed tracking is available for the object.

[GiftRefundHistory](#)

History is available for tracked fields of the object.

GiftSoftCredit

Represents the soft credit attributed to a person or organization for the gift transaction. This object is available in API version 59.0 and later.

! **Important:** Where possible, we changed noninclusive terms to align with our company value of Equality. We maintained certain terms to avoid any effect on customer implementations.

Supported Calls

`create()`, `delete()`, `describeLayout()`, `describeSObjects()`, `getDeleted()`, `getUpdated()`, `query()`, `retrieve()`, `search()`, `undelete()`, `update()`, `upsert()`

Special Access Rules

This object is available only if the Fundraising Access license is enabled and the Fundraising User system permission is assigned to users.

Fields

Field	Details
<code>GiftTransactionId</code>	<p>Type reference</p> <p>Properties Create, Filter, Group, Sort</p> <p>Description The gift transaction associated with this soft credit. This field is a relationship field.</p> <p>Relationship Name GiftTransaction</p> <p>Relationship Type Master-Detail</p> <p>Refers To GiftTransaction</p>
<code>LastReferencedDate</code>	<p>Type dateTime</p> <p>Properties Filter, Nillable, Sort</p> <p>Description The timestamp when the current user last accessed this record indirectly, for example, through a list view or related record.</p>
<code>LastViewedDate</code>	<p>Type dateTime</p> <p>Properties Filter, Nillable, Sort</p>

Field	Details
	<p>Description</p> <p>The timestamp when the current user last viewed this record or list view. If this value is null, and <code>LastReferenceDate</code> isn't null, the user accessed this record or list view</p>
Name	<p>Type</p> <p>string</p> <p>Properties</p> <p>Autonumber, Defaulted on create, Filter, idLookup, Sort</p> <p>Description</p> <p>The unique, auto-numbered name of the gift soft credit.</p>
PartialAmount	<p>Type</p> <p>currency</p> <p>Properties</p> <p>Create, Filter, Nillable, Sort, Update</p> <p>Description</p> <p>The amount of the soft credit when it isn't the full transaction amount.</p>
PartialPercent	<p>Type</p> <p>percent</p> <p>Properties</p> <p>Create, Filter, Nillable, Sort, Update</p> <p>Description</p> <p>The percentage of the full transaction amount for this soft credit when it isn't the full transaction amount.</p> <p> Note: Soft Credit percent values don't need to total to 100% when there are multiple soft credit records.</p>
RecipientId	<p>Type</p> <p>reference</p> <p>Properties</p> <p>Create, Filter, Group, Nillable, Sort, Update</p> <p>Description</p> <p>The person account that's associated with the soft credit.</p> <p>This field is a relationship field.</p> <p>Relationship Name</p> <p>Recipient</p> <p>Relationship Type</p> <p>Lookup</p> <p>Refers To</p> <p>Account</p>

Field	Details
Role	<p>Type picklist</p> <p>Properties Create, Defaulted on create, Filter, Group, Sort, Update</p> <p>Description The soft credit role of the account or contact. Possible values are:</p> <ul style="list-style-type: none"> • Honoree • Household Member • Influencer • Matched Donor • Other • Soft Credit • Solicitor • Third Party Donor <p>The default value is <code>Soft Credit</code>.</p>
SoftCreditAmount	<p>Type currency</p> <p>Properties Filter, Nillable, Sort</p> <p>Description The calculated amount of the soft credit.</p>

Associated Objects

This object has the following associated objects. If the API version isn't specified, they're available in the same API versions as this object. Otherwise, they're available in the specified API version and later.

[GiftSoftCreditFeed](#)

Feed tracking is available for the object.

[GiftSoftCreditHistory](#)

History is available for tracked fields of the object.

[GiftSoftCreditOwnerSharingRule](#)

Sharing rules are available for the object.

GifTransaction

Represents a completed transaction from a gift. This object is available in API version 59.0 and later.

Supported Calls

`create()`, `delete()`, `describeLayout()`, `describeSObjects()`, `getDeleted()`, `getUpdated()`, `query()`, `retrieve()`, `search()`, `undelete()`, `update()`, `upsert()`

Special Access Rules

This object is available only if the Fundraising Access license is enabled and the Fundraising User system permission is assigned to users.

Fields

Field	Details
AcknowledgementDate	<p>Type date</p> <p>Properties Create, Filter, Group, Nillable, Sort, Update</p> <p>Description The date when the gift transaction was acknowledged.</p>
AcknowledgementStatus	<p>Type picklist</p> <p>Properties Create, Defaulted on create, Filter, Group, Nillable, Sort, Update</p> <p>Description Specifies the status of the acknowledgement that's sent for the gift transaction. Possible values are:</p> <ul style="list-style-type: none"> • Don't Send • Sent • To Be Sent <p>The default value is To Be Sent.</p>
CampaignId	<p>Type reference</p> <p>Properties Create, Filter, Group, Nillable, Sort, Update</p> <p>Description The campaign associated with the gift transaction. This field is a relationship field.</p> <p>Relationship Name Campaign</p> <p>Relationship Type Lookup</p>

Field	Details
	<p>Refers To Campaign</p>
CheckDate	<p>Type date</p> <p>Properties Create, Filter, Group, Nillable, Sort, Update</p> <p>Description The date on the check.</p>
CurrentAmount	<p>Type currency</p> <p>Properties Filter, Nillable, Sort</p> <p>Description The total amount of the gift transaction and donor cover after refunds. This field is a calculated field.</p>
Description	<p>Type textarea</p> <p>Properties Create, Filter, Group, Nillable, Sort, Update</p> <p>Description The description of the gift transaction.</p>
DonorCoverAmount	<p>Type currency</p> <p>Properties Create, Filter, Nillable, Sort, Update</p> <p>Description The amount the donor added to their gift to cover fees.</p>
DonorId	<p>Type reference</p> <p>Properties Create, Filter, Group, Nillable, Sort, Update</p> <p>Description The person, household, or organization account associated with the gift transaction. This field is a relationship field.</p> <p>Relationship Name Donor</p>

Field	Details
	<p>Relationship Type Lookup</p> <p>Refers To Account</p>
GatewayReference	<p>Type string</p> <p>Properties Create, Filter, Group, Nillable, Sort, Update</p> <p>Description Reference of the transaction that the gateway assigned. This field is available from API version 60.0 and later.</p>
GatewayTransactionFee	<p>Type currency</p> <p>Properties Create, Filter, Nillable, Sort, Update</p> <p>Description The transaction fee charged by the payment gateway. This field is available from API version 60.0 and later.</p>
GiftCommitmentId	<p>Type reference</p> <p>Properties Create, Filter, Group, Nillable, Sort, Update</p> <p>Description The gift commitment associated with the gift transaction. This field is a relationship field.</p> <p>Relationship Name GiftCommitment</p> <p>Relationship Type Lookup</p> <p>Refers To GiftCommitment</p>
GiftCommitmentScheduleId	<p>Type reference</p> <p>Properties Create, Filter, Group, Nillable, Sort, Update</p> <p>Description The gift commitment schedule associated with the gift transaction.</p>

Field	Details
	<p>This field is a relationship field.</p> <p>Relationship Name GiftCommitmentSchedule</p> <p>Relationship Type Lookup</p> <p>Refers To GiftCommitmentSchedule</p>
GiftType	<p>Type picklist</p> <p>Properties Create, Defaulted on create, Filter, Group, Nillable, Restricted picklist, Sort, Update</p> <p>Description Specifies the type of gift that's associated with the gift transaction.</p> <p>Possible values are:</p> <ul style="list-style-type: none"> • Individual • Organizational <p>The default value is Individual.</p>
IsFullyRefunded	<p>Type boolean</p> <p>Properties Defaulted on create, Filter, Group, Sort</p> <p>Description Set to <code>true</code> when Status equals <code>Fully Refunded</code>. You can query and filter on this field, but you cannot directly set the value.</p>
IsPaid	<p>Type boolean</p> <p>Properties Defaulted on create, Filter, Group, Sort</p> <p>Description Set to <code>true</code> when Status equals <code>Paid</code> and Current Amount equals 0. You can query and filter on this field, but you cannot directly set the value.</p>
IsPartiallyRefunded	<p>Type boolean</p> <p>Properties Defaulted on create, Filter, Group, Sort</p>

Field	Details
	<p>Description</p> <p>Set to true when Status equals <code>Paid</code> and Current Amount is greater than 0. You can query and filter on this field, but you cannot directly set the value.</p>
<code>IsWrittenOff</code>	<p>Type</p> <p>boolean</p> <p>Properties</p> <p>Defaulted on create, Filter, Group, Sort</p> <p>Description</p> <p>Set to true when Status equals <code>written-off</code>. You can query and filter on this field, but you cannot directly set the value.</p>
<code>LastGatewayErrorMessage</code>	<p>Type</p> <p>string</p> <p>Properties</p> <p>Create, Filter, Group, Nillable, Sort, Update</p> <p>Description</p> <p>The most recent error message that's received by the gateway. This field is available from API version 60.0 and later.</p>
<code>LastGatewayProcessedDate</code>	<p>Type</p> <p>dateTime</p> <p>Properties</p> <p>Create, Filter, Nillable, Sort, Update</p> <p>Description</p> <p>The date and time of the last processing attempt by the gateway. This field is available from API version 60.0 and later.</p>
<code>LastGatewayResponseCode</code>	<p>Type</p> <p>string</p> <p>Properties</p> <p>Create, Filter, Group, Nillable, Sort, Update</p> <p>Description</p> <p>The most recent response code that's received by the gateway. This field is available from API version 60.0 and later.</p>
<code>LastReferencedDate</code>	<p>Type</p> <p>dateTime</p> <p>Properties</p> <p>Filter, Nillable, Sort</p>

Field	Details
	<p>Description</p> <p>The timestamp when the current user last accessed this record indirectly, for example, through a list view or related record.</p>
LastViewedDate	<p>Type</p> <p>dateTime</p> <p>Properties</p> <p>Filter, Nillable, Sort</p> <p>Description</p> <p>The timestamp when the current user last viewed this record or list view. If this value is null, and LastReferenceDate isn't null, the user accessed this record or list view.</p>
MatchingEmployerTransactionId	<p>Type</p> <p>reference</p> <p>Properties</p> <p>Create, Filter, Group, Nillable, Sort, Update</p> <p>Description</p> <p>The gift transaction made by the employer that matches the gift transaction.</p> <p>This field is a relationship field.</p> <p>Relationship Name</p> <p>MatchingEmployerTransaction</p> <p>Relationship Type</p> <p>Lookup</p> <p>Refers To</p> <p>GiftTransaction</p>
Name	<p>Type</p> <p>string</p> <p>Properties</p> <p>Create, Filter, Group, idLookup, Sort, Update</p> <p>Description</p> <p>The name of the gift transaction.</p>
OriginalAmount	<p>Type</p> <p>currency</p> <p>Properties</p> <p>Create, Filter, Sort, Update</p> <p>Description</p> <p>The original amount of gift transaction that includes donor cover and excludes the transaction fees. A value is always required in this field to save the record.</p>

Field	Details
OutreachSourceCodeId	<p>Type reference</p> <p>Properties Create, Filter, Group, Nillable, Sort, Update</p> <p>Description The outreach source code associated with the gift transaction. This field is a relationship field.</p> <p>Relationship Name OutreachSourceCode</p> <p>Relationship Type Lookup</p> <p>Refers To OutreachSourceCode</p>
OwnerId	<p>Type reference</p> <p>Properties Create, Defaulted on create, Filter, Group, Sort, Update</p> <p>Description ID of the owner of this object. This field is a polymorphic relationship field.</p> <p>Relationship Name Owner</p> <p>Relationship Type Lookup</p> <p>Refers To Group, User</p>
PaymentIdentifier	<p>Type string</p> <p>Properties Create, Filter, Group, Nillable, Sort, Update</p> <p>Description The reference number associated with the payment method for the gift, such as check number, transaction order number, merchant order number.</p>
PaymentInstrumentId	<p>Type lookup</p> <p>Properties Create, Filter, Group, Nillable, Sort, Update</p>

Field	Details
	<p>Description The Payment Instrument used to complete the transaction. This field is available from API version 60.0 and later.</p> <p>This field is a relationship field.</p> <p>Relationship Name PaymentInstrument</p> <p>Relationship Type Lookup</p> <p>Refers To PaymentInstrument</p>
PaymentMethod	<p>Type picklist</p> <p>Properties Create, Filter, Group, Sort, Update</p> <p>Description Specifies the payment method used to complete the gift transaction. A value is always required in this field to save the record.</p> <p>Possible values are:</p> <ul style="list-style-type: none"> • ACH • Asset • Cash • Check • Credit Card • Cryptocurrency • In-Kind • PayPal • Stock • Unknown • Venmo
ProcessorReference	<p>Type string</p> <p>Properties Create, Filter, Group, Nillable, Sort, Update</p> <p>Description The reference of the payment processor associated with the payment instrument. This field is available from API version 60.0 and later.</p>

Field	Details
ProcessorTransactionFee	<p>Type currency</p> <p>Properties Create, Filter, Nillable, Sort, Update</p> <p>Description The transaction fee charged by the payment processor. This field is available from API version 60.0 and later.</p>
RefundedAmount	<p>Type currency</p> <p>Properties Defaulted on create, Filter, Nillable, Sort</p> <p>Description The amount of the original gift transaction that was refunded. This field is a calculated field.</p>
Status	<p>Type picklist</p> <p>Properties Create, Defaulted on create, Filter, Group, Sort, Update</p> <p>Description Specifies the status of the gift transaction. A value is always required in this field to save the record. Possible values are:</p> <ul style="list-style-type: none"> • Canceled • Failed • Fully Refunded • Paid • Pending • Unpaid • Written-Off <p>The default value is Unpaid.</p>
TotalTransactionFee	<p>Type currency</p> <p>Properties Filter, Nillable, Sort</p> <p>Description The total amount of fees charged by the payment gateway and processor for this transaction. This field is available from API version 60.0 and later.</p>

Field	Details
	This field is a calculated field.
TransactionDate	<p>Type date</p> <p>Properties Create, Filter, Group, Nillable, Sort, Update</p> <p>Description The date when the donor completed the gift transaction.</p>
TransactionDueDate	<p>Type date</p> <p>Properties Create, Filter, Group, Nillable, Sort, Update</p> <p>Description The expected date of the scheduled gift transaction.</p>

Associated Objects

This object has the following associated objects. If the API version isn't specified, they're available in the same API versions as this object. Otherwise, they're available in the specified API version and later.

GiftTransactionFeed

Feed tracking is available for the object.

GiftTransactionHistory

History is available for tracked fields of the object.

GiftTransactionShare

Sharing is available for the object.

GiftTransactionDesignation

Represents a junction between a gift transaction and a gift designation. This object is available in API version 59.0 and later.

 **Important:** Where possible, we changed noninclusive terms to align with our company value of Equality. We maintained certain terms to avoid any effect on customer implementations.

Supported Calls

`create()`, `delete()`, `describeLayout()`, `describeSObjects()`, `getDeleted()`, `getUpdated()`, `query()`, `retrieve()`, `undelete()`, `update()`, `upsert()`

Special Access Rules

This object is available only if the Fundraising Access license is enabled and the Fundraising User system permission is assigned to users.

Fields

Field	Details
Amount	<p>Type currency</p> <p>Properties Create, Filter, Nillable, Sort, Update</p> <p>Description The amount of the transaction allocated to the designation.</p>
GiftDesignationId	<p>Type reference</p> <p>Properties Create, Filter, Group, Nillable, Sort, Update</p> <p>Description The gift designation associated with this transaction designation. A value is always required in this field to save the record. This field is a relationship field.</p> <p>Relationship Name GiftDesignation</p> <p>Relationship Type Lookup</p> <p>Refers To GiftDesignation</p>
GiftTransactionId	<p>Type reference</p> <p>Properties Create, Filter, Group, Sort</p> <p>Description The transaction associated with this transaction designation. A value is always required in this field to save the record. This field is a relationship field.</p> <p>Relationship Name GiftTransaction</p> <p>Relationship Type Master-Detail</p> <p>Refers To GiftTransaction</p>
LastReferencedDate	<p>Type dateTime</p>

Field	Details
	<p>Properties Filter, Nillable, Sort</p> <p>Description The timestamp when the current user last accessed this record indirectly, for example, through a list view or related record.</p>
LastViewedDate	<p>Type dateTime</p> <p>Properties Filter, Nillable, Sort</p> <p>Description The timestamp when the current user last viewed this record or list view. If this value is null, and LastReferenceDate is not null, the user accessed this record or list view.</p>
Name	<p>Type string</p> <p>Properties Autonumber, Defaulted on create, Filter, idLookup, Sort</p> <p>Description The auto-numbered name that uniquely identifies this transaction designation.</p>
OwnerId	<p>Type reference</p> <p>Properties Create, Defaulted on create, Filter, Group, Sort, Update</p> <p>Description ID of the owner of this object. This field is a polymorphic relationship field.</p> <p>Relationship Name Owner</p> <p>Relationship Type Lookup</p> <p>Refers To Group, User</p>
Percent	<p>Type percent</p> <p>Properties Create, Filter, Nillable, Sort, Update</p> <p>Description The percentage of the transaction amount allocated to the designation.</p>

Associated Objects

This object has the following associated objects. If the API version isn't specified, they're available in the same API versions as this object. Otherwise, they're available in the specified API version and later.

GiftTransactionDesignationFeed

Feed tracking is available for the object.

GiftTransactionDesignationHistory

History is available for tracked fields of the object.

GiftTransactionDesignationShare

Sharing is available for the object.

GiftTribute

Represents the details and status of the gift tribute. This object is available in API version 59.0 and later.

Supported Calls

`create()`, `delete()`, `describeLayout()`, `describeSObjects()`, `getDeleted()`, `getUpdated()`, `query()`, `retrieve()`, `search()`, `undelete()`, `update()`, `upsert()`

Special Access Rules

This object is available only if the Fundraising Access license is enabled and the Fundraising User system permission is assigned to users.

Fields

Field	Details
GiftCommitmentId	<p>Type reference</p> <p>Properties Create, Filter, Group, Nillable, Sort, Update</p> <p>Description The gift commitment associated with this tribute. This field is a relationship field.</p> <p>Relationship Name GiftCommitment</p> <p>Relationship Type Lookup</p> <p>Refers To GiftCommitment</p>
GiftTransactionId	<p>Type reference</p>

Field	Details
	<p>Properties Create, Filter, Group, Nillable, Sort, Update</p> <p>Description The gift transaction associated with this tribute. This field is a relationship field.</p> <p>Relationship Name GiftTransaction</p> <p>Relationship Type Lookup</p> <p>Refers To GiftTransaction</p>
HonoreeContactId	<p>Type reference</p> <p>Properties Create, Filter, Group, Nillable, Sort, Update</p> <p>Description The contact (person account) associated with the tribute gift transaction. This field is a relationship field.</p> <p>Relationship Name HonoreeContact</p> <p>Relationship Type Lookup</p> <p>Refers To Account</p>
HonoreeInformation	<p>Type textarea</p> <p>Properties Create, Nillable, Update</p> <p>Description The additional details of the tribute recipient.</p>
HonoreeName	<p>Type string</p> <p>Properties Create, Filter, Group, Nillable, Sort, Update</p> <p>Description The name of the person being honored by the tribute gift transaction.</p>

Field	Details
LastReferencedDate	<p>Type dateTime</p> <p>Properties Filter, Nillable, Sort</p> <p>Description The timestamp when the current user last accessed this record indirectly, for example, through a list view or related record.</p>
LastViewedDate	<p>Type dateTime</p> <p>Properties Filter, Nillable, Sort</p> <p>Description The timestamp when the current user last viewed this record or list view. If this value is null, and LastReferenceDate isn't null, the user accessed this record or list view.</p>
Name	<p>Type string</p> <p>Properties Autonumber, Defaulted on create, Filter, idLookup, Sort</p> <p>Description The unique, auto-numbered name of the gift tribute.</p>
NotificationChannel	<p>Type picklist</p> <p>Properties Create, Filter, Group, Nillable, Sort, Update</p> <p>Description Specifies how to notify the tribute notification contact should be notified. Possible values are:</p> <ul style="list-style-type: none"> • Email • Mail
NotificationContactId	<p>Type reference</p> <p>Properties Create, Filter, Group, Nillable, Sort, Update</p> <p>Description The contact (person account) who should be notified of the tribute gift transaction. This field is a relationship field.</p>

Field	Details
	<p>Relationship Name NotificationContact</p> <p>Relationship Type Lookup</p> <p>Refers To Account</p>
NotificationContactName	<p>Type string</p> <p>Properties Create, Filter, Group, Nillable, Sort, Update</p> <p>Description The name of the person who should be notified of the tribute gift transaction.</p>
NotificationDate	<p>Type date</p> <p>Properties Create, Filter, Group, Nillable, Sort, Update</p> <p>Description The date when the recipient was notified about the tribute.</p>
NotificationEmail	<p>Type email</p> <p>Properties Create, Filter, Group, Nillable, Sort, Update</p> <p>Description The email that's used to notify a person about the tribute gift transaction.</p>
NotificationInfo	<p>Type textarea</p> <p>Properties Create, Nillable, Update</p> <p>Description The information about the person who should be notified of the tribute gift transaction.</p>
NotificationMessage	<p>Type textarea</p> <p>Properties Create, Nillable, Update</p> <p>Description The notification message that's sent for the tribute gift transaction.</p>

Field	Details
NotificationStatus	<p>Type picklist</p> <p>Properties Create, Filter, Group, Nillable, Sort, Update</p> <p>Description Specifies the status of the notification sent to the tribute recipient. Possible values are:</p> <ul style="list-style-type: none"> • Don't Send • Sent • To Be Sent
OwnerId	<p>Type reference</p> <p>Properties Create, Defaulted on create, Filter, Group, Sort, Update</p> <p>Description This field is a polymorphic relationship field.</p> <p>Relationship Name Owner</p> <p>Relationship Type Lookup</p> <p>Refers To Group, User</p>
TributeType	<p>Type picklist</p> <p>Properties Create, Filter, Group, Nillable, Sort, Update</p> <p>Description Specifies the type of tribute when a gift is given on behalf of someone else. Possible values are:</p> <ul style="list-style-type: none"> • Honor • Memorial

Associated Objects

This object has the following associated objects. If the API version isn't specified, they're available in the same API versions as this object. Otherwise, they're available in the specified API version and later.

[GiftTributeFeed](#)

Feed tracking is available for the object.

GiftTributeHistory

History is available for tracked fields of the object.

GiftTributeShare

Sharing is available for the object.

OutreachSourceCode

Represents a summary of the results of the outreach campaign. This object is available in API version 59.0 and later.

Supported Calls

`create()`, `delete()`, `describeLayout()`, `describeSObjects()`, `getDeleted()`, `getUpdated()`, `query()`, `retrieve()`, `undelete()`, `update()`, `upsert()`

Special Access Rules

This object is available only if the Fundraising Access license is enabled and the Fundraising User system permission is assigned to users

Fields

Field	Details
AudienceCount	<p>Type int</p> <p>Properties Create, Filter, Group, Nillable, Sort, Update</p> <p>Description The number of person accounts, contacts, and businesses in this audience.</p>
CampaignId	<p>Type reference</p> <p>Properties Create, Filter, Group, Nillable, Sort, Update</p> <p>Description The parent campaign associated with this source code. This field is a relationship field.</p> <p>Relationship Name Campaign</p> <p>Relationship Type Lookup</p> <p>Refers To Campaign</p>

Field	Details
Description	<p>Type textarea</p> <p>Properties Create, Filter, Group, Nillable, Sort, Update</p> <p>Description The description of the source code.</p>
FocusSegmentId	<p>Type reference</p> <p>Properties Create, Filter, Group, Nillable, Sort, Update</p> <p>Description Lists individuals who are segmented for this source code. This field is available with a Data Cloud license. This field is a relationship field.</p> <p>Relationship Name MarketSegment</p> <p>Relationship Type Lookup</p> <p>Refers To MarketSegment</p>
LastReferencedDate	<p>Type dateTime</p> <p>Properties Filter, Nillable, Sort</p> <p>Description The timestamp when the current user last accessed this record indirectly, for example, through a list view or related record.</p>
LastViewedDate	<p>Type dateTime</p> <p>Properties Filter, Nillable, Sort</p> <p>Description The timestamp when the current user last viewed this record or list view. If this value is null, and <code>LastReferenceDate</code> isn't null, the user accessed this record or list view.</p>
MessageChannel	<p>Type picklist</p>

Field	Details
	<p>Properties Create, Filter, Group, Nillable, Restricted picklist, Sort, Update</p> <p>Description The channel used for the message from which the donation originated. This field is available from API version 60.0 and later.</p> <p>Possible values are:</p> <ul style="list-style-type: none"> • Digital Paid • Direct Mail • Email • Organic Web • Physical • SMS • Share Partner • Social Organic • Social Paid
MessageChannelPlatform	<p>Type string</p> <p>Properties Create, Filter, Group, Nillable, Sort, Update</p> <p>Description The outreach message channel platform from which the donation originated. This field is available from API version 60.0 and later.</p>
MessageChannelPlatformAccount	<p>Type string</p> <p>Properties Create, Filter, Group, Nillable, Sort, Update</p> <p>Description The platform account used to send the outreach message. This field is available from API version 60.0 and later.</p>
MessageContent	<p>Type string</p> <p>Properties Create, Filter, Group, Nillable, Sort, Update</p> <p>Description The outreach message content. This field is available from API version 60.0 and later.</p>
MessageContentTitle	<p>Type string</p>

Field	Details
	<p>Properties Create, Filter, Group, Nillable, Sort, Update</p> <p>Description The outreach message title. This field is available from API version 60.0 and later.</p>
Name	<p>Type string</p> <p>Properties Create, Filter, Group, idLookup, Sort, Update</p> <p>Description The name of the source code.</p>
OwnerId	<p>Type reference</p> <p>Properties Create, Defaulted on create, Filter, Group, Sort, Update</p> <p>Description ID of the owner of this object. ID of the creator of this object. This field is a polymorphic relationship field.</p> <p>Relationship Name Owner</p> <p>Relationship Type Lookup</p> <p>Refers To Group, User</p>
SourceCode	<p>Type string</p> <p>Properties Create, Filter, Group, idLookup, Sort, Update</p> <p>Description The unique source code. This field is unique within your organization.</p>
SourceCodeBaseUrl	<p>Type url</p> <p>Properties Create, Filter, Group, Nillable, Sort, Update</p> <p>Description The base URL for the outreach source code. This field is available from API version 60.0 and later.</p>

Field	Details
SourceCodeUrl	<p>Type url</p> <p>Properties Create, Filter, Group, Nillable, Sort, Update</p> <p>Description The URL with UTM codes that's generated for the outreach source code. This field is available from API version 60.0 and later.</p>
Status	<p>Type picklist</p> <p>Properties Create, Defaulted on create, Filter, Group, Nillable, Sort, Update</p> <p>Description The status of the source code. Possible values are:</p> <ul style="list-style-type: none"> • Active • Archived • Inactive <p>The default value is <code>Active</code>.</p>
UsageType	<p>Type picklist</p> <p>Properties Create, Defaulted on create, Filter, Group, Nillable, Restricted picklist, Sort, Update</p> <p>Description Specifies the usage of the outreach source code. Possible values are:</p> <ul style="list-style-type: none"> • Fundraising <p>The default value is <code>Fundraising</code>.</p>

Associated Objects

This object has the following associated objects. If the API version isn't specified, they're available in the same API versions as this object. Otherwise, they're available in the specified API version and later.

[OutreachSourceCodeFeed](#)

Feed tracking is available for the object.

[OutreachSourceCodeHistory](#)

History is available for tracked fields of the object.

[OutreachSourceCodeShare](#)

Sharing is available for the object.

OutreachSummary

Represents a summary of results of the outreach campaign. This object is available in API version 59.0 and later.

Supported Calls

`create()`, `delete()`, `describeLayout()`, `describeSObjects()`, `getDeleted()`, `getUpdated()`, `query()`, `retrieve()`, `undelete()`, `update()`, `upsert()`

Special Access Rules

This object is available only if the Fundraising Access license is enabled and the Fundraising User system permission is assigned to users.

Fields

Field	Details
AverageGiftAmount	<p>Type currency</p> <p>Properties Create, Filter, Nillable, Sort, Update</p> <p>Description The average amount of all gifts in response to this outreach source code or campaign. Calculated nightly by Data Processing Engine.</p>
AverageOnetimeGiftAmount	<p>Type currency</p> <p>Properties Create, Filter, Nillable, Sort, Update</p> <p>Description The average amount of all one-time, non-recurring gifts in response to this outreach source code or campaign. Calculated nightly by Data Processing Engine.</p>
AverageRecurringGiftAmount	<p>Type currency</p> <p>Properties Create, Filter, Nillable, Sort, Update</p> <p>Description The average amount of all recurring gifts in response to this outreach source code or campaign. Calculated nightly by Data Processing Engine.</p>
CampaignId	<p>Type reference</p> <p>Properties Create, Filter, Group, Nillable, Sort, Update</p>

Field	Details
	<p>Description The campaign associated with this outreach gift summary. This field is unique within your organization. This field is a relationship field.</p> <p>Relationship Name Campaign</p> <p>Relationship Type Lookup</p> <p>Refers To Campaign</p>
DonorCount	<p>Type int</p> <p>Properties Create, Filter, Group, Nillable, Sort, Update</p> <p>Description The total number of unique donors in response to this outreach source code or campaign. Calculated nightly by Data Processing Engine.</p>
GiftCount	<p>Type int</p> <p>Properties Create, Filter, Group, Nillable, Sort, Update</p> <p>Description The total number of gifts in response to this outreach source code or campaign. Calculated nightly by Data Processing Engine.</p>
LastReferencedDate	<p>Type dateTime</p> <p>Properties Filter, Nillable, Sort</p> <p>Description The timestamp when the current user last accessed this record indirectly, for example, through a list view or related record.</p>
LastViewedDate	<p>Type dateTime</p> <p>Properties Filter, Nillable, Sort</p> <p>Description The timestamp when the current user last viewed this record or list view. If this value is null, and LastReferenceDate is not null, the user accessed this record or list view.</p>

Field	Details
Name	<p>Type string</p> <p>Properties Autonumber, Defaulted on create, Filter, idLookup, Sort</p> <p>Description</p>
OnetimeDonorCount	<p>Type int</p> <p>Properties Create, Filter, Group, Nillable, Sort, Update</p> <p>Description The number of contacts who gave a onetime, non-recurring donation in response to this outreach source code or campaign. Calculated nightly by Data Processing Engine.</p>
OutreachSourceCodeId	<p>Type reference</p> <p>Properties Create, Filter, Group, Nillable, Sort, Update</p> <p>Description The outreach source code associated with this outreach gift summary. This field is unique in your organization. This field is a relationship field.</p> <p>Relationship Name OutreachSourceCode</p> <p>Relationship Type Lookup</p> <p>Refers To OutreachSourceCode</p>
OwnerId	<p>Type reference</p> <p>Properties Create, Defaulted on create, Filter, Group, Sort, Update</p> <p>Description ID of the owner of this object. ID of the creator of this object. This field is a polymorphic relationship field.</p> <p>Relationship Name Owner</p> <p>Relationship Type Lookup</p>

Field	Details
	<p>Refers To Group, User</p>
RecurringDonorCount	<p>Type int</p> <p>Properties Create, Filter, Group, Nillable, Sort, Update</p> <p>Description The number of contacts who gave a recurring donation in response to this outreach source code or campaign. Calculated nightly by Data Processing Engine.</p>
ResponseRate	<p>Type percent</p> <p>Properties Create, Filter, Nillable, Sort, Update</p> <p>Description The percentage of responses received from donors in the outreach source code or campaign. Calculated nightly by Data Processing Engine.</p>
TotalGiftTransactionAmount	<p>Type currency</p> <p>Properties Create, Filter, Nillable, Sort, Update</p> <p>Description The total amount of all paid gifts in response to this outreach source code or campaign. Calculated nightly by Data Processing Engine.</p>
TotalOnetimeGiftAmount	<p>Type currency</p> <p>Properties Create, Filter, Nillable, Sort, Update</p> <p>Description The total amount of all one-time gifts in response to this outreach source code or campaign. Calculated nightly by Data Processing Engine.</p>
TotalRecurringGiftAmount	<p>Type currency</p> <p>Properties Create, Filter, Nillable, Sort, Update</p> <p>Description The total amount of all recurring gifts in response to this outreach source code or campaign. Calculated nightly by Data Processing Engine.</p>

Associated Objects

This object has the following associated objects. If the API version isn't specified, they're available in the same API versions as this object. Otherwise, they're available in the specified API version and later.

OutreachSummaryFeed

Feed tracking is available for the object.

OutreachSummaryHistory

History is available for tracked fields of the object.

OutreachSummaryShare

Sharing is available for the object.

PaymentInstrument

Represents the details related to the Payment Instrument used to complete the transaction. This object is available in API version 60.0 and later.

Supported Calls

`create()`, `delete()`, `describeLayout()`, `describeSObjects()`, `getDeleted()`, `getUpdated()`, `query()`, `retrieve()`, `search()`, `undelete()`, `update()`, `upsert()`

Special Access Rules

This object is available only if the Fundraising Access license is enabled and the Fundraising User system permission is assigned to users

Fields

Field	Details
AccountHolderName	<p>Type string</p> <p>Properties Create, Filter, Group, Nillable, Sort, Update</p> <p>Description Name of the Payment Instrument Holder.</p>
AccountId	<p>Type reference</p> <p>Properties Create, Filter, Group, Nillable, Sort, Update</p> <p>Description The Account or PersonAccount that is using the payment instrument. This field is a relationship field.</p> <p>Relationship Name Account</p>

Field	Details
	<p>Relationship Type Lookup</p> <p>Refers To Account</p>
BankAccountHolderType	<p>Type string</p> <p>Properties Create, Filter, Group, Nillable, Sort, Update</p> <p>Description Determines if the bank account holder is an individual or a company.</p>
BankAccountNumber	<p>Type string</p> <p>Properties Create, Filter, Group, Nillable, Sort, Update</p> <p>Description The bank account number used for payment.</p>
BankAccountType	<p>Type string</p> <p>Properties Create, Filter, Group, Nillable, Sort, Update</p> <p>Description Type of the Bank Account.</p>
BankCode	<p>Type string</p> <p>Properties Create, Filter, Group, Nillable, Sort, Update</p> <p>Description Code of bank associated with the bank account.</p>
BankName	<p>Type string</p> <p>Properties Create, Filter, Group, Nillable, Sort, Update</p> <p>Description Name of bank associated with the bank account.</p>
CardBrand	<p>Type string</p>

Field	Details
	<p>Properties Create, Filter, Group, Nillable, Sort, Update</p> <p>Description The credit card brand, network, or issuer.</p>
CurrencyIsoCode	<p>Type picklist</p> <p>Properties Create, Defaulted on create, Filter, Group, Nillable, Restricted picklist, Sort, Update</p> <p>Description The currency ISO code. This field is hidden when multicurrency is off. Possible values are:</p> <ul style="list-style-type: none"> • AUD—Australian Dollar • GBP—British Pound • USD—U.S. Dollar <p>The default value is USD.</p>
DigitalWalletProvider	<p>Type string</p> <p>Properties Create, Filter, Group, Nillable, Sort, Update</p> <p>Description The provider of the digital wallet.</p>
ExpiryMonth	<p>Type string</p> <p>Properties Create, Filter, Group, Nillable, Sort, Update</p> <p>Description Expire month if payment method is credit card.</p>
ExpiryYear	<p>Type string</p> <p>Properties Create, Filter, Group, Nillable, Sort, Update</p> <p>Description Expire year if payment method is credit card.</p>
GatewayName	<p>Type string</p>

Field	Details
	<p>Properties Create, Filter, Group, Nillable, Sort, Update</p> <p>Description The name of the payment gateway.</p>
GatewayReference	<p>Type string</p> <p>Properties Create, Filter, Group, Nillable, Sort, Update</p> <p>Description A reference number from the gateway for this payment instrument.</p>
Last4	<p>Type string</p> <p>Properties Create, Filter, Group, Nillable, Sort, Update</p> <p>Description Last 4 digits of payment method.</p>
LastReferencedDate	<p>Type dateTime</p> <p>Properties Filter, Nillable, Sort</p> <p>Description The timestamp for when the current user last viewed a record related to this record.</p>
LastViewedDate	<p>Type dateTime</p> <p>Properties Filter, Nillable, Sort</p> <p>Description The timestamp for when the current user last viewed this record.</p>
Name	<p>Type string</p> <p>Properties Autonumber, Defaulted on create, Filter, idLookup, Sort</p> <p>Description The unique, auto-numbered name of the payment instrument.</p>
OwnerId	<p>Type reference</p>

Field	Details
	<p>Properties Create, Defaulted on create, Filter, Group, Sort, Update</p> <p>Description This field is a polymorphic relationship field.</p> <p>Relationship Name Owner</p> <p>Relationship Type Lookup</p> <p>Refers To Group, User</p>
PaymentProcessorName	<p>Type string</p> <p>Properties Create, Filter, Group, Nillable, Sort, Update</p> <p>Description The name of the payment processor.</p>
ProcessorReference	<p>Type string</p> <p>Properties Create, Filter, Group, Nillable, Sort, Update</p> <p>Description The reference of the payment processor associated with the payment instrument.</p>
Type	<p>Type picklist</p> <p>Properties Create, Filter, Group, Nillable, Sort, Update</p> <p>Description Specifies the type of the payment instrument. Possible values are:</p> <ul style="list-style-type: none"> • ACH • BACS Debit • BECS Debit • Bancontact • Credit Card • PayPal • SEPA Direct Debit • Venmo

Field	Details
	<ul style="list-style-type: none"> iDEAL

Associated Objects

This object has the following associated objects. If the API version isn't specified, they're available in the same API versions as this object. Otherwise, they're available in the specified API version and later.

PaymentInstrumentFeed

Feed tracking is available for the object.

PaymentInstrumentHistory

History is available for tracked fields of the object.

PaymentInstrumentShare

Sharing is available for the object.

Fundraising Fields on Standard Objects

Fundraising includes fields that are available on standard Salesforce objects. These fields are available only in orgs where Nonprofit Cloud is enabled.

ContactProfile

Represents information about an individual, such as their ethnicity, citizenship, birth place, race, and so on. The Fundraising fields on this object are available in API version 59.0 and later.

ContactProfile

Represents information about an individual, such as their ethnicity, citizenship, birth place, race, and so on. The Fundraising fields on this object are available in API version 59.0 and later.

Supported Calls

`create()`, `delete()`, `describeLayout()`, `describeSObjects()`, `getDeleted()`, `getUpdated()`, `query()`, `retrieve()`, `search()`, `undelete()`, `update()`, `upsert()`

Fields

Field	Details
AssetLiquidationValue	<p>Type currency</p> <p>Properties Create, Filter, Nillable, Sort, Update</p> <p>Description The value of assets that can be liquidated within 90 days.</p>

Field	Details
BusinessOwnershipValue	<p>Type currency</p> <p>Properties Create, Filter, Nillable, Sort, Update</p> <p>Description The value of private businesses the contact owns.</p>
Income	<p>Type currency</p> <p>Properties Create, Filter, Nillable, Sort, Update</p> <p>Description The annual income amount of the contact.</p>
Location	<p>Type string</p> <p>Properties Create, Filter, Group, Nillable, Sort, Update</p> <p>Description The location where the contact currently resides.</p>
OtherAssetsValue	<p>Type currency</p> <p>Properties Create, Filter, Nillable, Sort, Update</p> <p>Description The value of the contact's assets that aren't covered by other ways of measuring net worth.</p>
OtherNonprofitGiftAmount	<p>Type currency</p> <p>Properties Create, Filter, Nillable, Sort, Update</p> <p>Description The amount of donations the contact has given to other nonprofits.</p>
OtherNonprofitGiftCount	<p>Type int</p> <p>Properties Create, Filter, Group, Nillable, Sort, Update</p> <p>Description The number of donations the contact has given to other nonprofits.</p>

Field	Details
RealEstateValue	<p>Type currency</p> <p>Properties Create, Filter, Nillable, Sort, Update</p> <p>Description The value of real estate the contact owns.</p>
RecurringDonorType	<p>Type picklist</p> <p>Properties Create, Filter, Group, Nillable, Restricted picklist, Sort, Update</p> <p>Description Specifies the type of recurring donor. Possible values are:</p> <ul style="list-style-type: none"> • Active • Former • Lapsed
RetirementSavingsAmount	<p>Type currency</p> <p>Properties Create, Filter, Nillable, Sort, Update</p> <p>Description The amount of the contact's retirement savings.</p>
StockValue	<p>Type currency</p> <p>Properties Create, Filter, Nillable, Sort, Update</p> <p>Description The value of public stock the contact owns.</p>
Website	<p>Type url</p> <p>Properties Create, Filter, Nillable, Sort, Update</p> <p>Description A website that's associated with the contact.</p>

For more information, see [ContactProfile in Education Cloud](#).

Fundraising Invocable Actions

Use actions to add more functionality to your applications. Choose from standard actions, such as processing gift entries, update processed gift entries, manage gift default designations, and manage gift transaction designations.

To know more about invocable actions, see [Actions Developer Guide](#) and [REST API Developer Guide](#).

[Close Gift Commitment Action](#)

Updates the status of a gift commitment to closed and updates the status for each of its unpaid and failed gift transactions.

[Manage Custom Gift Commitment Schedules Action](#)

Creates or updates up to 15 custom gift commitment schedule records and their associated gift transaction records.

[Manage Gift Default Designations Action](#)

Creates and manages Gift Default Designation records for a gift entry associated with a campaign, opportunity, or gift commitment.

[Manage Gift Transaction Designations Action](#)

Creates and manages Gift Transaction Designation records for a gift transaction.

[Manage Recurring Gift Commitment Schedule Action](#)

Creates or updates a recurring type of gift commitment schedule record and creates the first upcoming gift commitment transaction record.

[Process Gift Entries Action](#)

Processes, singly or as part of a batch, a specified gift entry ID, creating related donor, gift transaction, gift transaction designation, and gift soft credit records. You may also test gift entry processing to check for errors before creating related records.

[Pause Gift Commitment Schedule Action](#)

Pauses a gift commitment schedule for a specified period of time.

[Process Gift Commitment Action](#)

Updates the status and other relevant fields for a gift commitment based on the statuses of the associated gift transactions and the current gift commitment schedule.

[Resume Gift Commitment Schedule Action](#)

Resumes a paused gift commitment schedule on a specified date.

[Update Processed Gift Entries Action](#)

Updates the status of a specified gift entry record that is already processed. If the processing fails, the failure reason is updated.

Close Gift Commitment Action

Updates the status of a gift commitment to closed and updates the status for each of its unpaid and failed gift transactions.

This action is available in API version 59.0 and later for users in orgs where the Fundraising Access license is enabled and the Fundraising User system permission is assigned.

Supported REST HTTP Methods

URI

```
/services/data/vxx.x/actions/standard/closeGiftCommitment
```

Formats

JSON

HTTP Methods

POST

AuthenticationAuthorization: Bearer *token***Inputs**

Input	Details
giftCommitmentId	<p>Type String</p> <p>Description Required. The ID of the gift commitment record to be closed.</p>

Outputs

None.

Example

Here's a request for the Close Gift Commitment action.

```
{
  "inputs": [
    {
      "giftCommitmentId": "6gcNA000000YshCYAS"
    }
  ]
}
```

Here's a response for the Close Gift Commitment action.

```
[
  {
    "actionName": "closeGiftCommitment",
    "errors": null,
    "isSuccess": true,
    "outputValues": null,
    "version": 1
  }
]
```

Manage Custom Gift Commitment Schedules Action

Creates or updates up to 15 custom gift commitment schedule records and their associated gift transaction records.

This action is available in API version 59.0 and later for users in orgs where the Fundraising Access license is enabled and the Fundraising User system permission is assigned.

Supported REST HTTP Methods

URI

/services/data/v`XX.X`/actions/standard/manageCustomGiftCmtSchds

Formats

JSON

HTTP Methods

POST

Authentication

Authorization: Bearer `token`

Inputs

Input	Details
giftCommitmentSchedules	<p>Type sObject</p> <p>Description Required. A collection of gift commitment schedule records to be created or updated.</p>

Outputs

Input	Details
giftCommitmentScheduleList	<p>Type String</p> <p>Description A comma-delimited list of gift commitment schedule IDs records that the action created or updated.</p>

Example

Here's a request for the Manage Custom Gift Commitment Schedules action.

```
{
  "inputs": [
    {
      "giftCommitmentSchedules": [
        {
          "StartDate": "2023-08-26",
          "PaymentMethod": "Check",
          "Id": "6csNA000000hbx8YAA",
          "EndDate": "2023-08-28"
        }
      ],
    }
  ],
}
```

```

    {
      "StartDate": "2023-08-29",
      "PaymentMethod": "Check",
      "Id": "6csNA000000hby4YAA",
      "EndDate": "2023-08-30"
    }
  ]
}

```

Here's a response for the Manage Custom Gift Commitment Schedules action.

```

[
  {
    "actionName": "manageCustomGiftCmtSchds",
    "errors": null,
    "isSuccess": true,
    "outputValues": {
      "giftCommitmentScheduleIdsList": [
        "6csNA000000hbx8YAA",
        "6csNA000000hby4YAA"
      ]
    },
    "version": 1
  }
]

```

Manage Gift Default Designations Action

Creates and manages Gift Default Designation records for a gift entry associated with a campaign, opportunity, or gift commitment.

This action is available in API version 59.0 and later for users in orgs where the Fundraising Access license is enabled and the Fundraising User system permission is assigned.

Supported REST HTTP Methods

URI

/services/data/v**xx.x**/actions/standard/manageGiftDefaultDesignations

Formats

JSON, XML

HTTP Methods

POST

Authentication

Authorization: Bearer *token*

Inputs

Input	Details
giftDefaultDesignationIds	<p>Type sObject</p> <p>Description Required. A collection of Gift Default Designation record IDs that are to be modified or deleted.</p>
parentRecordId	<p>Type ID</p> <p>Description Required. The ID of the parent record like a campaign, opportunity, or gift commitment associated with the gift default designation IDs in <code>giftDefaultDesignationIds</code>.</p>

Outputs

None.

Example

Here's a request for the Manage Gift Default Designations action.

```
{
  "inputs": [
    {
      "giftDefaultDesignationIds": [
        {
          "GiftDesignationId": "6gdRM0000004CD0YAM",
          "AllocatedPercentage": 100
        }
      ]
    }
  ],
  "parentRecordId": "6gcRM00000001UNYAY"
}
```

Here's a response for the Manage Gift Default Designations action.

```
[
  {
    "actionName": "manageGiftDefaultDesignations",
    "errors": null,
    "isSuccess": true,
    "outputValues": null,
    "version": 1
  }
]
```



```
}
]
```

Manage Gift Transaction Designations Action

Creates and manages Gift Transaction Designation records for a gift transaction.

This action is available in API version 59.0 and later for users in orgs where the Fundraising Access license is enabled and the Fundraising User system permission is assigned.

Supported REST HTTP Methods

URI

`/services/data/vXX.X/actions/standard/manageGiftTrxnDesignations`

Formats

JSON, XML

HTTP Methods

POST

Authentication

Authorization: Bearer *token*

Inputs

Input	Details
giftTransactionDesignations	<p>Type sObject</p> <p>Description Required. A collection of Gift Transaction Designation record IDs that are to be modified or deleted.</p>
recordId	<p>Type ID</p> <p>Description Required. The record for which the Gift Transaction Designation record is created. For example, Gift Transaction.</p>

Outputs

None.

Example

Here's a request for the Manage Gift Transaction Designations action.

```
{
  "inputs": [
    {
      "giftTransactionDesignations": [
        {
          "GiftDesignationId": "6gdRM0000004CDAYA2",
          "Percent": 100,
          "Amount": 76
        }
      ]
    }
  ],
  "recordId": "6trRM00000003PJYAY"
}
```

Here's a response for the Manage Gift Transaction Designations action.

```
[
  {
    "actionName": "manageGiftTrxnDesignations",
    "errors": null,
    "isSuccess": true,
    "outputValues": null,
    "version": 1
  }
]
```

Manage Recurring Gift Commitment Schedule Action

Creates or updates a recurring type of gift commitment schedule record and creates the first upcoming gift commitment transaction record.

This action is available in API version 59.0 and later for users in orgs where the Fundraising Access license is enabled and the Fundraising User system permission is assigned.

Supported REST HTTP Methods

URI

```
/services/data/vxx.x/actions/standard/manageRcrGiftCmtSchd
```

Formats

JSON, XML

HTTP Methods

POST

Authentication

Authorization: Bearer *token*

Inputs

Input	Details
effectiveFromDate	<p>Type Date</p> <p>Description The date from when the updates to the gift commitment schedule are effective. Only applicable in a schedule update scenario.</p>
effectiveToDate	<p>Type Date</p> <p>Description The date until when the updates to the gift commitment schedule are effective. Only applicable in a schedule update scenario.</p>
giftCommitmentSchedule	<p>Type sObject</p> <p>Description Required. The gift commitment schedule record to be created or updated.</p>

Outputs

Input	Details
giftCommitmentScheduleIdsList	<p>Type Date</p> <p>Description A comma-delimited list of gift commitment schedule IDs for schedules that were created or updated.</p>

Example

Here's a request for the Manage Recurring Gift Commitment Schedule action.

```
{
  "inputs": [
    {
      "effectiveFromDate": "2023-09-25",
      "effectiveToDate": "2023-10-25",
      "giftCommitmentSchedule": {
        "GiftCommitmentId": "6gcNA000000PeKiYAK",
        "TransactionAmount": 100,
        "StartDate": "2023-08-30",

```

```

        "PaymentMethod": "Cheque",
        "Id": "6csNA000000hbXQYAQ"
    }
}
]
}

```

Here's a response for the Manage Recurring Gift Commitment Schedule action.

```

[
  {
    "actionName": "manageRcrGiftCmtSchd",
    "errors": null,
    "isSuccess": true,
    "outputValues": {
      "giftCommitmentScheduleIdsList": [
        "6csNA000000hbX8YAA",
        "6csNA000000hbY4YAA"
      ]
    },
    "version": 1
  }
]

```

Process Gift Entries Action

Processes, singly or as part of a batch, a specified gift entry ID, creating related donor, gift transaction, gift transaction designation, and gift soft credit records. You may also test gift entry processing to check for errors before creating related records.

This action is available in API version 59.0 and later for users in orgs where the Fundraising Access license is enabled and the Fundraising User system permission is assigned.

Supported REST HTTP Methods

URI

/services/data/v**XX.X**/actions/standard/processGiftEntries

Formats

JSON, XML

HTTP Methods

POST

Authentication

Authorization: Bearer *token*

Inputs

Input	Details
giftEntryId	Type ID

Input	Details
	<p>Description Required. The ID of the gift entry record to be processed.</p>
isDryRun	<p>Type Boolean</p> <p>Description Indicates whether to run the action without creating or updating records to determine if there are any errors (<code>true</code>) or actual processing (<code>false</code>). The default value is <code>false</code>.</p>

Outputs

Output	Details
donorId	<p>Type ID</p> <p>Description The ID of the person, household, or organization account that's associated with the gift entry.</p>
giftEntryId	<p>Type ID</p> <p>Description The ID of the gift entry record that is processed.</p>
giftProcessingErrorDetails	<p>Type String</p> <p>Description The error details when the gift processing status is <code>Failure</code>.</p>
giftProcessingStatus	<p>Type String</p> <p>Description The processing status of the gift entry. Valid values are:</p> <ul style="list-style-type: none"> • <code>Failure</code> • <code>New</code> • <code>Success</code>

Output	Details
giftTransactionId	<p>Type ID</p> <p>Description The ID of the gift transaction that's associated with the gift entry.</p>

Example

Here's a request for the Process Gift Entries action for processing a gift entry.

```
{
  "inputs": [
    {
      "giftEntryId": "6geRM00000000GdYAI"
    }
  ]
}
```

Here's a response for the Process Gift Entries action for processing a gift entry.

```
[
  {
    "actionName": "processGiftEntries",
    "errors": null,
    "isSuccess": true,
    "outputValues": {
      "giftProcessingStatus": "SUCCESS",
      "giftEntryId": "6geRM00000000GdYAI",
      "giftTransactionId": "6trRM00000003PJ",
      "giftProcessingErrorDetails": null,
      "donorId": "001RM000005ewDDYAY"
    },
    "version": 1
  }
]
```

Here's a request for the Process Gift Entries action for a dry run of gift entry processing.

```
{
  "inputs": [
    {
      "giftEntryId": "6geRM00000000GdYAI",
      "isDryRun": "true",
    }
  ]
}
```

Here's a response for the Process Gift Entries action for a dry run of gift entry processing.

```
[
  {
    "actionName": "processGiftEntries",
    "errors": null,
```

```

    "isSuccess": true,
    "outputValues": {
      "giftProcessingStatus": "New",
      "giftEntryId": "6geRM00000000GdYAI",
      "giftTransactionId": null,
      "giftProcessingErrorDetails": null,
      "donorId": null
    },
    "version": 1
  }
]

```

Pause Gift Commitment Schedule Action

Pauses a gift commitment schedule for a specified period of time.

This action is available in API version 59.0 and later for users in orgs where the Fundraising Access license is enabled and the Fundraising User system permission is assigned.

Supported REST HTTP Methods

URI

`/services/data/vXX.X/actions/standard/pauseGiftCommitmentSchedule`

Formats

JSON, XML

HTTP Methods

POST

Authentication

Authorization: Bearer **token**

Inputs

Input	Details
endDate	<p>Type Date</p> <p>Description The date to resume the gift commitment schedule.</p>
giftCommitmentScheduleId	<p>Type String</p> <p>Description Required. The ID of the gift commitment schedule record to be paused.</p>
startDate	<p>Type Date</p>

Input**Details****Description**

The date to pause the gift commitment schedule.

updateReason

Type

String

Description

The reason the gift commitment schedule is to be paused.

Outputs

Input**Details**

giftCommitmentScheduleIdsList

Type

String

Description

A comma-delimited list of gift commitment schedule IDs for schedules that were created or updated.

Example

Here's a request for the Pause Gift Commitment Schedule action.

```
{
  "inputs": [
    {
      "giftCommitmentScheduleId": "6csNA000000YNbOYAW",
      "startDate": "2023-08-25"
    }
  ]
}
```

Here's a response for the Pause Gift Commitment Schedule action.

```
[
  {
    "actionName": "pauseGiftCommitmentSchedule",
    "errors": null,
    "isSuccess": true,
    "outputValues": {
      "giftCommitmentScheduleIdsList": [
        "6csNA000000YNbOYAW",
        "6csNA000000hbxuYAA"
      ]
    }
  },
  "version": 1
]
```



```
}
]
```

Process Gift Commitment Action

Updates the status and other relevant fields for a gift commitment based on the statuses of the associated gift transactions and the current gift commitment schedule.

This action is available in API version 59.0 and later for users in orgs where the Fundraising Access license is enabled and the Fundraising User system permission is assigned.

Supported REST HTTP Methods

URI

`/services/data/vXX.X/actions/standard/processGiftCommitment`

Formats

JSON, XML

HTTP Methods

POST

Authentication

Authorization: Bearer *token*

Inputs

Input	Details
giftCommitmentId	<p>Type String</p> <p>Description Required. The ID of the gift commitment record to be processed.</p>

Outputs

Input	Details
giftCommitmentProcessingStatus	<p>Type String</p> <p>Description The status of the gift commitment record after it is processed.</p>

Example

Here's a request for the Process Gift Commitment action.

```
{
  "inputs": [
    {
      "giftCommitmentId": "6gcNA000000PeKhYAK"
    }
  ]
}
```

Here's a response for the Process Gift Commitment action.

```
[
  {
    "actionName": "processGiftCommitment",
    "errors": null,
    "isSuccess": true,
    "outputValues": null,
    "version": 1
  }
]
```

Resume Gift Commitment Schedule Action

Resumes a paused gift commitment schedule on a specified date.

This action is available in API version 59.0 and later for users in orgs where the Fundraising Access license is enabled and the Fundraising User system permission is assigned.

Supported REST HTTP Methods

URI

`/services/data/vxx.x/actions/standard/resumeGiftCommitmentSchedule`

Formats

JSON, XML

HTTP Methods

POST

Authentication

Authorization: Bearer *token*

Inputs

Input	Details
giftCommitmentScheduleId	<p>Type String</p> <p>Description Required.</p>

Input	Details
	The ID of the gift commitment schedule record to be resumed.
resumeDate	<p>Type Date</p> <p>Description The date to resume the gift commitment schedule.</p>
updateReason	<p>Type String</p> <p>Description The reason the gift commitment schedule is to be resumed.</p>

Outputs

Input	Details
giftCommitmentScheduleIdsList	<p>Type String</p> <p>Description A comma-delimited list of gift commitment schedule IDs for schedules that were created or updated.</p>

Example

Here's a request for the Resume Gift Commitment Schedule action.

```
{
  "inputs": [
    {
      "giftCommitmentScheduleId": "6csNA000000hbxpYAA",
      "resumeDate": "2023-08-27"
      "updateReason": "Test"
    }
  ]
}
```

Here's a response for the Resume Gift Commitment Schedule action.

```
[
  {
    "actionName": "resumeGiftCommitmentSchedule",
    "errors": null,
    "isSuccess": true,
    "outputValues": {
      "giftCommitmentScheduleIdsList": [
        "6csNA000000hbxpYAA"
      ]
    }
  }
]
```

```

    ]
  },
  "version": 1
}
]

```

Update Processed Gift Entries Action

Updates the status of a specified gift entry record that is already processed. If the processing fails, the failure reason is updated.

This action is available in API version 59.0 and later for users in orgs where the Fundraising Access license is enabled and the Fundraising User system permission is assigned.

Supported REST HTTP Methods

URI

`/services/data/vXX.X/actions/standard/updateProcessedGiftEntries`

Formats

JSON, XML

HTTP Methods

POST

Authentication

Authorization: Bearer *token*

Inputs

Input	Details
donorId	<p>Type ID</p> <p>Description The ID of the account of the donor that is updated when <code>giftProcessingStatus</code> is Success.</p>
giftEntryId	<p>Type ID</p> <p>Description Required. The ID of the gift entry record to be updated.</p>
giftProcessingErrorDetails	<p>Type String</p> <p>Description The error details when <code>giftProcessingStatus</code> is Failure.</p>

Input	Details
giftProcessingStatus	<p>Type String</p> <p>Description The processing status of the gift entry.</p> <p>Valid values are:</p> <ul style="list-style-type: none"> • Failure • New • Success
giftTransactionId	<p>Type ID</p> <p>Description The ID of the gift transaction record associated with the gift entry that is to be updated when giftProcessingStatus is Success.</p>

Outputs

Field	Details
giftEntryId	<p>Type ID</p> <p>Description The ID of the gift entry record that is updated.</p>

Example

Here's a request for the Update Processed Gift Entries action.

```
{
  "inputs": [
    {
      "donorId": "001RM000005ewDDYAY",
      "giftEntryId": "6geRM00000000GdYAI",
      "giftProcessingErrorDetails": null,
      "giftProcessingStatus": "SUCCESS",
      "giftTransactionId": "6trRM000000003PJ"
    }
  ]
}
```

Here's a response for the Update Processed Gift Entries action.

```
[
  {
```

```

    "actionName": "updateProcessedGiftEntries",
    "errors": null,
    "isSuccess": true,
    "outputValues": {
      "giftEntryId": "6geRM00000000GdYAI"
    },
    "version": 1
  }
]

```

Fundraising Metadata API Types

Metadata API enables you to access some types and feature settings that you can customize in the user interface.

For more information about Metadata API and to find a complete reference of existing metadata types, see [Metadata API Developer Guide](#).

[Flow for Fundraising](#)

Represents the metadata associated with a flow. With Flow, you can create an application that navigates users through a series of screens to query and update records in the database. You can also execute logic and provide branching capability based on user input to build dynamic applications.

Flow for Fundraising

Represents the metadata associated with a flow. With Flow, you can create an application that navigates users through a series of screens to query and update records in the database. You can also execute logic and provide branching capability based on user input to build dynamic applications.

FlowActionCall

Fundraising exposes additional `actionType` values for the `FlowActionCall` Metadata type. For more information on Flow and `FlowActionCall` metadata type, see [Flow](#).

Field Name	Field Type	Description
<code>actionType</code>	InvokableActionType (enumeration of type string)	<p>Required. The action type. Additional valid values only for Business Rules Engine include:</p> <ul style="list-style-type: none"> <code>closeGiftCommitment</code>—Updates the status of a gift commitment to closed and updates the status for each of its unpaid and failed gift transactions. This value is available in API version 59.0 and later. <code>manageCustomGiftCmtSchds</code>—Creates or updates up to 15 custom gift commitment schedule records and their associated gift transaction records. This value is available in API version 59.0 and later. <code>manageGiftDefaultDesignations</code>—Creates and manages Gift Default Designation records for a gift entry associated with a

Field Name	Field Type	Description
		campaign, opportunity, or gift commitment. This value is available in API version 59.0 and later.
		<ul style="list-style-type: none"> • <code>manageGiftTrxnDesignations</code>—Creates and manages Gift Transaction Designation records for a gift transaction. This value is available in API version 59.0 and later. • <code>manageRcrGiftCmtSchd</code>—Creates or updates a recurring type of gift commitment schedule record and creates the first upcoming gift commitment transaction record. This value is available in API version 59.0 and later. • <code>processGiftEntries</code>—Processes, singly or as part of a batch, a specified gift entry ID, creating related donor, gift transaction, gift transaction designation, and gift soft credit records. This value is available in API version 59.0 and later. • <code>pauseGiftCommitmentSchedule</code>—Pauses a gift commitment schedule for a specified period of time. This value is available in API version 59.0 and later. • <code>processGiftCommitment</code>—Updates the status and other relevant fields for a gift commitment based on the statuses of the associated gift transactions and the current gift commitment schedule. This value is available in API version 59.0 and later. • <code>resumeGiftCommitmentSchedule</code>—Resumes a paused gift commitment schedule on a specified date. This value is available in API version 59.0 and later. • <code>updateProcessedGiftEntries</code>—Updates the status of a specified gift entry record that is already processed. If the processing fails, the failure reason is updated. This value is available in API version 59.0 and later.

Fundraising Tooling API Objects

Tooling API exposes metadata used in developer tooling that you can access through REST or SOAP. Tooling API's SOQL capabilities for many metadata types allow you to retrieve smaller pieces of metadata.

For more information about Tooling API objects and to find a complete reference of all the supported objects, see [Introducing Tooling API](#).

[FundraisingConfig](#)

Represents a collection of settings to configure Fundraising. This object is available in API version 59.0 and later.

FundraisingConfig

Represents a collection of settings to configure Fundraising. This object is available in API version 59.0 and later.

! **Important:** Where possible, we changed noninclusive terms to align with our company value of Equality. We maintained certain terms to avoid any effect on customer implementations.

Supported SOAP API Calls

`create()`, `delete()`, `describeObjects()`, `query()`, `retrieve()`, `update()`, `upsert()`

Supported REST API Methods

DELETE, GET, HEAD, PATCH, POST, Query

Special Access Rules

This object is available only if the Fundraising Access license is enabled and the Fundraising User system permission is assigned to users.

Fields

Field	Details
DeveloperName	<p>Type string</p> <p>Properties Create, Filter, Group, Sort, Update</p> <p>Description The unique name for FundraisingConfig.</p>
DonorMatchingMethod	<p>Type picklist</p> <p>Properties Create, Defaulted on create, Filter, Group, Nillable, Restricted picklist, Sort, Update</p> <p>Description Specifies the method that the gift batch processing uses to automatically select a donor or create one based on the data entered manually or through CSV file upload.</p> <p>Possible values are:</p> <ul style="list-style-type: none"> • Duplicate_Management_Rules—Duplicate Management Rules • No_Matching—No Matching <p>The default value is Duplicate_Management_Rules.</p>
FailedTransactionCount	<p>Type int</p> <p>Properties Create, Defaulted on create, Filter, Group, Nillable, Sort, Update</p>

Field	Details
	<p>Description</p> <p>The count of consecutively failed transactions before the gift commitment status is changed to Failing. If set to 0, the status is never auto-changed to Failing.</p>
HouseholdSoftCreditRole	<p>Type</p> <p>string</p> <p>Properties</p> <p>Create, Defaulted on create, Filter, Group, Nillable, Sort, Update</p> <p>Description</p> <p>The soft credit role that's assigned to members of the donor's household.</p>
InstallmentExtDayCount	<p>Type</p> <p>int</p> <p>Properties</p> <p>Create, Defaulted on create, Filter, Group, Nillable, Sort, Update</p> <p>Description</p> <p>The period in number of days before or after an unpaid transaction in a gift commitment is marked as another installment in the gift commitment schedule. The unpaid transaction within the grace period is considered as a gift transaction. Label is New Installment Transaction Status.</p>
IsHshldSoftCrAutoCrea	<p>Type</p> <p>boolean</p> <p>Properties</p> <p>Create, Defaulted on create, Filter, Group, Sort, Update</p> <p>Description</p> <p>Indicates whether soft credits are automatically created for household members (<code>true</code>) or not (<code>false</code>) when the donor donates.</p>
Language	<p>Type</p> <p>picklist</p> <p>Properties</p> <p>Create, Defaulted on create, Filter, Group, Nillable, Restricted picklist, Sort, Update</p> <p>Description</p> <p>The language of the FundraisingConfig</p> <p>Possible values are:</p> <ul style="list-style-type: none"> • <code>da</code>—Danish • <code>de</code>—German • <code>en_US</code>—English • <code>es</code>—Spanish • <code>es_MX</code>—Spanish (Mexico)

Field	Details
	<ul style="list-style-type: none"> • <code>fi</code>—Finnish • <code>fr</code>—French • <code>it</code>—Italian • <code>ja</code>—Japanese • <code>ko</code>—Korean • <code>nl_NL</code>—Dutch • <code>no</code>—Norwegian • <code>pt_BR</code>—Portuguese (Brazil) • <code>ru</code>—Russian • <code>sv</code>—Swedish • <code>th</code>—Thai • <code>zh_CN</code>—Chinese (Simplified) • <code>zh_TW</code>—Chinese (Traditional)
<code>LapsedUnpaidTrxnCount</code>	<p>Type int</p> <p>Properties Create, Defaulted on create, Filter, Group, Nillable, Sort, Update</p> <p>Description The count of consecutive unpaid transactions before the gift commitment status is changed to Lapsed. If set to 0, the status is never auto-changed to Lapsed.</p>
<code>MasterLabel</code>	<p>Type string</p> <p>Properties Create, Filter, Group, Sort, Update</p> <p>Description Label for the FundraisingConfig. In the UI, this field is Application Record Type Configuration.</p>
<code>NamespacePrefix</code>	<p>Type string</p> <p>Properties Filter, Group, Nillable, Sort</p> <p>Description The namespace prefix associated with this object. Each Developer Edition organization that creates a managed package has a unique namespace prefix. Limit: 15 characters. You can refer to a component in a managed package by using the <code>namespacePrefix__componentName</code> notation.</p> <p>The namespace prefix can have one of the following values:</p> <ul style="list-style-type: none"> • In Developer Edition organizations, the namespace prefix is set to the namespace prefix of the organization for all objects that support it. There is an exception if an object is in

Field	Details
	<p>an installed managed package. In that case, the object has the namespace prefix of the installed managed package. This field's value is the namespace prefix of the Developer Edition organization of the package developer.</p> <ul style="list-style-type: none"> In organizations that are not Developer Edition organizations, <code>NamespacePrefix</code> is only set for objects that are part of an installed managed package. There is no namespace prefix for all other objects.
<code>ShouldClosePaidRcrCmt</code>	<p>Type boolean</p> <p>Properties Create, Defaulted on create, Filter, Group, Sort, Update</p> <p>Description Indicates whether to automatically close a recurring gift commitment when it has no ongoing or future schedule, and no unpaid transaction (<code>true</code>) or not (<code>false</code>).</p>
<code>ShouldCreateRcrSchdTrxn</code>	<p>Type boolean</p> <p>Properties Create, Defaulted on create, Filter, Group, Sort, Update</p> <p>Description Indicates whether the next transaction in a recurring schedule is automatically created (<code>true</code>) or not (<code>false</code>).</p>
<code>UtmCampaignSrcObj</code>	<p>Type string</p> <p>Properties Create, Defaulted on create, Filter, Group, Nillable, Sort, Update</p> <p>Description The UTM code of the campaign for which the donation was received. This field is available from API version 60.0 and later.</p>
<code>UtmCampaignSrcObjField</code>	<p>Type string</p> <p>Properties Create, Defaulted on create, Filter, Group, Nillable, Sort, Update</p> <p>Description The UTM code of the campaign for which the donation was received. This field is available from API version 60.0 and later.</p>
<code>UtmMediumSrcObj</code>	<p>Type string</p> <p>Properties Create, Defaulted on create, Filter, Group, Nillable, Sort, Update</p>

Field	Details
	<p>Description</p> <p>The UTM code of the outreach message channel from which the donation originated. This field is available from API version 60.0 and later.</p>
UtmMediumSrcObjField	<p>Type</p> <p>string</p> <p>Properties</p> <p>Create, Defaulted on create, Filter, Group, Nillable, Sort, Update</p> <p>Description</p> <p>The UTM code of the outreach message channel from which the donation originated. This field is available from API version 60.0 and later.</p>
UtmSourceSrcObj	<p>Type</p> <p>string</p> <p>Properties</p> <p>Create, Defaulted on create, Filter, Group, Nillable, Sort, Update</p> <p>Description</p> <p>The UTM code of the source from which the donation originated. This field is available from API version 60.0 and later.</p>
UtmSourceSrcObjField	<p>Type</p> <p>string</p> <p>Properties</p> <p>Create, Defaulted on create, Filter, Group, Nillable, Sort, Update</p> <p>Description</p> <p>The UTM code of the source from which the donation originated. This field is available from API version 60.0 and later.</p>

CHAPTER 5 Program Management

In this chapter ...

- [Program Management Standard Objects](#)
- [Program Management Business APIs](#)

This guide provides information about the objects and APIs that Program Management uses. You can also find developer resources for features that can be used to extend Program Management.

EDITIONS

Available in: **Lightning Experience**

Available in: **Enterprise** and **Unlimited** Editions.

Program Management Standard Objects

Program Management data model provides objects and fields to manage programs and benefits for your nonprofit organization.

EDITIONS

Available in: Lightning Experience

Available in: **Enterprise** and **Unlimited** Editions.

[Benefit](#)

Represents information about benefits associated with a program. This object is available with Program Management in API version 57.0 and later.

[BenefitAssignment](#)

Represents the enrollment information of an individual to a benefit. This object is available with Program Management in API version 57.0 and later.

[BenefitDisbursement](#)

Represents the allocation of an enrollee's benefit that can be made as monetary or non-monetary with different frequencies. This object is available with Program Management in API version 57.0 and later.

[BenefitSchedule](#)

Represents information about the plan for delivering the benefit. This object is available in API version 57.0 and later.

[BenefitScheduleAssignment](#)

Represents the junction between Benefit Schedule and Benefit Assignment objects. This object is available in API version 59.0 and later.

[BenefitSession](#)

Represents information about an instance of a planned benefit delivery. This object is available in API version 57.0 and later.

[BenefitType](#)

Represents information about the type of benefits such as Participatory Services available to the program manager. This object is available with Program Management in API version 57.0 and later.

[CaseProgram](#)

Represents the junction between Case and Program objects. This object is available in API version 57.0 and later.

[Program](#)

Represents information about the enrollment and disbursement of benefits in a program. This object is available in API version 57.0 and later.

[ProgramEnrollment](#)

Represents details of enrollment for benefits in a program. This object is available in API version 57.0 and later.

[RecurrenceSchedule](#)

For internal use only.

Benefit

Represents information about benefits associated with a program. This object is available with Program Management in API version 57.0 and later.



Important: Where possible, we changed noninclusive terms to align with our company value of Equality. We maintained certain terms to avoid any effect on customer implementations.

Supported Calls

`create()`, `delete()`, `describeLayout()`, `describeSObjects()`, `getDeleted()`, `getUpdated()`, `query()`, `retrieve()`, `search()`, `undelete()`, `update()`, `upsert()`

Fields

Field	Details
BenefitManagerId	<p>Type reference</p> <p>Properties Create, Filter, Group, Nillable, Sort, Update</p> <p>Description The person in charge of the benefit. This field is a relationship field.</p> <p>Relationship Name BenefitManager</p> <p>Relationship Type Lookup</p> <p>Refers To User</p>
BenefitStatus	<p>Type picklist</p> <p>Properties Create, Defaulted on create, Filter, Group, Nillable, Sort, Update</p> <p>Description Specifies the status of the benefit. Possible values are:</p> <ul style="list-style-type: none"> • Active • Cancelled • Completed • Planned <p>The default value is <code>Active</code>.</p>
BenefitTypeId	<p>Type reference</p> <p>Properties Create, Filter, Group, Sort</p> <p>Description Specifies the type of the benefit. This field is a relationship field.</p>

Field	Details
	<p>Relationship Name BenefitType</p> <p>Relationship Type Master-Detail</p> <p>Refers To BenefitType</p>
BnftDisbFieldSetApiName	<p>Type string</p> <p>Properties Create, Filter, Group, Nillable, Sort, Update</p> <p>Description The API name of the field set that groups benefit specific fields for the benefit disbursement object.</p>
CurrentMonthDisbursedQty	<p>Type double</p> <p>Properties Create, Filter, Nillable, Sort, Update</p> <p>Description The total quantity of benefits disbursed in the current month.</p>
CurrentYearAssignedQty	<p>Type double</p> <p>Properties Create, Filter, Nillable, Sort, Update</p> <p>Description The total quantity of benefits assigned in the current year.</p>
CurrentYearDisbursedQty	<p>Type double</p> <p>Properties Create, Filter, Nillable, Sort, Update</p> <p>Description The total quantity of benefits disbursed in the current year.</p>
Description	<p>Type textarea</p> <p>Properties Create, Filter, Nillable, Sort, Update</p>

Field	Details
	<p>Description The description of the benefit.</p>
EndDateTime	<p>Type dateTime</p> <p>Properties Create, Filter, Nillable, Sort, Update</p> <p>Description The end date until when the benefit is valid.</p>
EnrollmentCount	<p>Type int</p> <p>Properties Create, Filter, Group, Nillable, Sort, Update</p> <p>Description The number of times the benefit is applicable to an individual.</p>
GoalDefinitionId	<p>Type reference</p> <p>Properties Create, Filter, Group, Nillable, Sort, Update</p> <p>Description The goal definition associated with the benefit. This field is a relationship field.</p> <p>Relationship Name GoalDefinition</p> <p>Relationship Type Lookup</p> <p>Refers To GoalDefinition</p>
IsActive	<p>Type boolean</p> <p>Properties Create, Defaulted on create, Filter, Group, Sort, Update</p> <p>Description Indicates if the benefit is active. The default value is false.</p>
MaximumBenefitAmount	<p>Type currency</p>

Field	Details
	<p>Properties Create, Filter, Nillable, Sort, Update</p> <p>Description The maximum amount that can be disbursed for a period.</p>
MinimumBenefitAmount	<p>Type currency</p> <p>Properties Create, Filter, Nillable, Sort, Update</p> <p>Description The minimum amount that can be disbursed for a period.</p>
Name	<p>Type string</p> <p>Properties Create, Filter, Group, idLookup, Sort, Update</p> <p>Description The name of the benefit.</p>
PreviousMonthDisbursedQty	<p>Type double</p> <p>Properties Create, Filter, Nillable, Sort, Update</p> <p>Description The total quantity of benefits disbursed in the previous month.</p>
PreviousYearAssignedQty	<p>Type double</p> <p>Properties Create, Filter, Nillable, Sort, Update</p> <p>Description The total quantity of benefits assigned in the previous year.</p>
PreviousYearDisbursedQty	<p>Type double</p> <p>Properties Create, Filter, Nillable, Sort, Update</p> <p>Description The total quantity of benefits disbursed in the previous year.</p>
ProgramId	<p>Type reference</p>

Field	Details
	<p>Properties Create, Filter, Group, Nillable, Sort, Update</p> <p>Description The identifier of the program that's associated with the benefit. This field is a relationship field.</p> <p>Relationship Name Program</p> <p>Relationship Type Lookup</p> <p>Refers To Program</p>
StartDateTime	<p>Type dateTime</p> <p>Properties Create, Filter, Nillable, Sort, Update</p> <p>Description The date when the benefit starts.</p>
UnitId	<p>Type reference</p> <p>Properties Create, Filter, Group, Nillable, Sort, Update</p> <p>Description The identifier of the unit of measure that's used to calculate the benefit. This field is a relationship field.</p> <p>Relationship Name Unit</p> <p>Relationship Type Lookup</p> <p>Refers To UnitOfMeasure</p>

BenefitAssignment

Represents the enrollment information of an individual to a benefit. This object is available with Program Management in API version 57.0 and later.

Supported Calls

`create()`, `delete()`, `describeLayout()`, `describeSObjects()`, `getDeleted()`, `getUpdated()`, `query()`, `retrieve()`, `search()`, `undelete()`, `update()`, `upsert()`

Fields

Field	Details
BenefitId	<p>Type reference</p> <p>Properties Create, Filter, Group, Sort, Update</p> <p>Description Name of the benefit that is associated with the assignment. This field is a relationship field.</p> <p>Relationship Name Benefit</p> <p>Relationship Type Lookup</p> <p>Refers To Benefit</p>
EndDateTime	<p>Type dateTime</p> <p>Properties Create, Filter, Nillable, Sort, Update</p> <p>Description The end date up to when the assignment is valid.</p>
EnrolleeId	<p>Type reference</p> <p>Properties Create, Filter, Group, Sort, Update</p> <p>Description Name of the benefit assignee. This field is a polymorphic relationship field.</p> <p>Relationship Name Enrollee</p> <p>Relationship Type Lookup</p> <p>Refers To Account, Contact</p>

Field	Details
EnrollmentCount	<p>Type int</p> <p>Properties Create, Filter, Group, Nillable, Sort, Update</p> <p>Description The number of times the benefit is applicable to an individual.</p>
EntitlementAmount	<p>Type currency</p> <p>Properties Create, Filter, Nillable, Sort, Update</p> <p>Description The benefit amount that an enrollee is eligible for.</p>
MaximumBenefitAmount	<p>Type currency</p> <p>Properties Create, Filter, Nillable, Sort, Update</p> <p>Description The maximum amount that can be disbursed for a period.</p>
MinimumBenefitAmount	<p>Type currency</p> <p>Properties Create, Filter, Nillable, Sort, Update</p> <p>Description The minimum amount that can be disbursed for a period.</p>
Name	<p>Type string</p> <p>Properties Autonumber, Defaulted on create, Filter, idLookup, Sort</p> <p>Description Name of the benefit assignment.</p>
OwnerId	<p>Type reference</p> <p>Properties Create, Defaulted on create, Filter, Group, Sort, Update</p> <p>Description ID of the owner of this record.</p>

Field	Details
	<p>This field is a polymorphic relationship field.</p> <p>Relationship Name Owner</p> <p>Relationship Type Lookup</p> <p>Refers To Group, User</p>
ParentRecordId	<p>Type reference</p> <p>Properties Create, Filter, Group, Sort, Update</p> <p>Description Required. The parent record associated with the benefit assignment. This field is a polymorphic relationship field.</p> <p>Relationship Name ParentRecord</p> <p>Relationship Type Lookup</p> <p>Refers To CarePlan, GoalAssignment, IndividualApplication, ProgramEnrollment</p>
Priority	<p>Type picklist</p> <p>Properties Create, Filter, Group, Nillable, Restricted picklist, Sort, Update</p> <p>Description Specifies the priority of the benefit assignment. Possible values are:</p> <ul style="list-style-type: none"> • High • Low • Medium
ProgramEnrollmentId	<p>Type reference</p> <p>Properties Create, Filter, Group, Nillable, Sort, Update</p> <p>Description The identifier of the program enrollment record that's associated with the benefit assignment. This field is a relationship field.</p>

Field	Details
	<p>Relationship Name ProgramEnrollment</p> <p>Relationship Type Lookup</p> <p>Refers To ProgramEnrollment</p>
StartDateTime	<p>Type dateTime</p> <p>Properties Create, Filter, Nillable, Sort, Update</p> <p>Description The start date from when the assignment begins.</p>
Status	<p>Type picklist</p> <p>Properties Create, Filter, Group, Nillable, Sort, Update</p> <p>Description Specifies the status of the benefit assignment. Possible values are:</p> <ul style="list-style-type: none"> • Active • Completed • Enrolled • Waitlisted • Withdrawn <p>The default value is Enrolled.</p>
TaskJobStatus	<p>Type picklist</p> <p>Properties Filter, Group, Nillable, Restricted picklist, Sort</p> <p>Description Specifies the status of the task in the task queue. Possible values are:</p> <ul style="list-style-type: none"> • Completed • Failed • InProgress - In Progress • Submitted

Field	Details
TaskJobStatusMessage	<p>Type textarea</p> <p>Properties Nillable</p> <p>Description The message that describes the status of the task in the queue.</p>
UnitofMeasureId	<p>Type reference</p> <p>Properties Create, Filter, Group, Nillable, Sort, Update</p> <p>Description The identifier of the unit of measure that's used to calculate the benefit type. This field is a relationship field.</p> <p>Relationship Name UnitofMeasure</p> <p>Relationship Type Lookup</p> <p>Refers To UnitOfMeasure</p>

BenefitDisbursement

Represents the allocation of an enrollee's benefit that can be made as monetary or non-monetary with different frequencies. This object is available with Program Management in API version 57.0 and later.

 **Important:** Where possible, we changed noninclusive terms to align with our company value of Equality. We maintained certain terms to avoid any effect on customer implementations.

Supported Calls

`create()`, `delete()`, `describeLayout()`, `describeSObjects()`, `getDeleted()`, `getUpdated()`, `query()`, `retrieve()`, `search()`, `undelete()`, `update()`, `upsert()`

Fields

Field	Details
ActualCompletionDate	<p>Type dateTime</p> <p>Properties Create, Filter, Sort, Update</p>

Field	Details
	<p>Description The date when the benefit disbursement was completed.</p>
ApprovalStatus	<p>Type picklist</p> <p>Properties Create, Filter, Group, Nillable, Sort, Update</p> <p>Description Specifies the disbursement status of the benefit. Possible values are:</p> <ul style="list-style-type: none"> • Approved • In Review • Not Applicable • Pending • Rejected
BenefitAssignmentId	<p>Type reference</p> <p>Properties Create, Filter, Group, Sort</p> <p>Description The benefit assignment that's associated with the disbursement. This field is a relationship field.</p> <p>Relationship Name BenefitAssignment</p> <p>Relationship Type Master-Detail</p> <p>Refers To BenefitAssignment</p>
BenefitSessionId	<p>Type reference</p> <p>Properties Create, Filter, Group, Nillable, Sort, Update</p> <p>Description The benefit session that's associated with the benefit disbursement. This field is accessible if you enabled Data Protection and Privacy in Setup. This field is a relationship field.</p> <p>Relationship Name BenefitSession</p>

Field	Details
	<p>Relationship Type Lookup</p> <p>Refers To BenefitSession</p>
Description	<p>Type string</p> <p>Properties Create, Filter, Group, Nillable, Sort, Update</p> <p>Description A description about the benefit that is disbursed. This field is accessible if you enabled Data Protection and Privacy in Setup.</p>
DisbursedQuantity	<p>Type double</p> <p>Properties Create, Filter, Nillable, Sort, Update</p> <p>Description The quantity of the benefit that's disbursed. This field is accessible if you enabled Data Protection and Privacy in Setup.</p>
DisbursementStatus	<p>Type picklist</p> <p>Properties Create, Defaulted on create, Filter, Group, Nillable, Sort, Update</p> <p>Description Specifies the status of the benefit disbursement. Possible values are:</p> <ul style="list-style-type: none"> • Absent • Completed • Enrolled • Excused <p>The default value is <code>Enrolled</code>. This field is accessible if you enabled Data Protection and Privacy in Setup.</p>
EndDate	<p>Type dateTime</p> <p>Properties Create, Filter, Nillable, Sort, Update</p> <p>Description The end date of the benefit period in every payment cycle.</p>

Field	Details
Name	<p>Type string</p> <p>Properties Autonumber, Defaulted on create, Filter, idLookup, Sort</p> <p>Description Name of the benefit disbursement.</p>
ProgramEnrollmentId	<p>Type reference</p> <p>Properties Create, Filter, Group, Nillable, Sort, Update</p> <p>Description The program enrollment record that's associated with the benefit disbursement. This field is accessible if you enabled Data Protection and Privacy in Setup. This field is a relationship field.</p> <p>Relationship Name ProgramEnrollment</p> <p>Relationship Type Lookup</p> <p>Refers To ProgramEnrollment</p>
RecipientCount	<p>Type int</p> <p>Properties Create, Filter, Group, Nillable, Sort, Update</p> <p>Description The count of recipients who received the benefit. This field is accessible if you enabled Data Protection and Privacy in Setup.</p>
RecipientId	<p>Type reference</p> <p>Properties Create, Filter, Group, Nillable, Sort, Update</p> <p>Description The participant who receives a benefit. This field is a polymorphic relationship field.</p> <p>Relationship Name Recipient</p> <p>Relationship Type Lookup</p>

Field	Details
	<p>Refers To Account, Contact</p>
RecipientType	<p>Type picklist</p> <p>Properties Create, Defaulted on create, Filter, Group, Nillable, Sort, Update</p> <p>Description Specifies the recipient type of the benefit that's disbursed. Possible values are:</p> <ul style="list-style-type: none"> • Anonymous • Program Enrollment • Walk-in <p>The default value is ProgramEnrollment. This field is accessible if you enabled Data Protection and Privacy in Setup.</p>
StartDate	<p>Type dateTime</p> <p>Properties Create, Filter, Nillable, Sort, Update</p> <p>Description The start date of the benefit period in every payment cycle.</p>
UnitOfMeasureId	<p>Type reference</p> <p>Properties Create, Filter, Group, Nillable, Sort, Update</p> <p>Description The identifier of the unit of measure that's used to calculate the benefit type. This field is accessible if you enabled Data Protection and Privacy in Setup. This field is a relationship field.</p> <p>Relationship Name UnitOfMeasure</p> <p>Relationship Type Lookup</p> <p>Refers To UnitOfMeasure</p>

BenefitSchedule

Represents information about the plan for delivering the benefit. This object is available in API version 57.0 and later.

 **Important:** Where possible, we changed noninclusive terms to align with our company value of Equality. We maintained certain terms to avoid any effect on customer implementations.

Supported Calls

`create()`, `delete()`, `describeLayout()`, `describeSObjects()`, `getDeleted()`, `getUpdated()`, `query()`, `retrieve()`, `search()`, `undelete()`, `update()`, `upsert()`

Fields

Field	Details
BenefitId	<p>Type reference</p> <p>Properties Create, Filter, Group, Sort</p> <p>Description The identifier of the benefit that's associated with the schedule. This field is a relationship field.</p> <p>Relationship Name Benefit</p> <p>Relationship Type Master-Detail</p> <p>Refers To Benefit</p>
DefaultBenefitQuantity	<p>Type double</p> <p>Properties Create, Filter, Sort, Update</p> <p>Description The default quantity of benefit that's provided within a session of benefit schedule.</p>
Description	<p>Type textarea</p> <p>Properties Create, Filter, Nillable, Sort, Update</p> <p>Description The description of the benefit schedule.</p>

Field	Details
FirstSessionEndDateTime	<p>Type dateTime</p> <p>Properties Create, Filter, Sort, Update</p> <p>Description The date and time when the first session ends in the benefit schedule.</p>
FirstSessionStartDateTime	<p>Type dateTime</p> <p>Properties Create, Filter, Sort, Update</p> <p>Description The date and time when the first session begins in the benefit schedule.</p>
LastReferencedDate	<p>Type dateTime</p> <p>Properties Filter, Nillable, Sort</p> <p>Description The timestamp when the current user last accessed this record, a record related to this record, or a list view.</p>
LastViewedDate	<p>Type dateTime</p> <p>Properties Filter, Nillable, Sort</p> <p>Description The date when the record was last viewed.</p>
MaximumParticipantCount	<p>Type int</p> <p>Properties Create, Filter, Group, Nillable, Sort, Update</p> <p>Description The maximum number of participants in a session.</p>
Name	<p>Type string</p> <p>Properties Create, Filter, Group, idLookup, Sort, Update</p>

Field	Details
	<p>Description The name of the benefit schedule.</p>
OwnerId	<p>Type reference</p> <p>Properties Create, Defaulted on create, Filter, Group, Sort, Update</p> <p>Description This field is a polymorphic relationship field.</p> <p>Relationship Name Owner</p> <p>Relationship Type Lookup</p> <p>Refers To Group, User</p>

Associated Objects

This object has the following associated objects. If the API version isn't specified, they're available in the same API versions as this object. Otherwise, they're available in the specified API version and later.

BenefitScheduleFeed

Feed tracking is available for the object.

BenefitScheduleHistory

History is available for tracked fields of the object.

BenefitScheduleAssignment

Represents the junction between Benefit Schedule and Benefit Assignment objects. This object is available in API version 59.0 and later.

 **Important:** Where possible, we changed noninclusive terms to align with our company value of Equality. We maintained certain terms to avoid any effect on customer implementations.

Supported Calls

`create()`, `delete()`, `describeLayout()`, `describeSObjects()`, `getDeleted()`, `getUpdated()`, `query()`, `retrieve()`, `search()`, `undelete()`, `update()`, `upsert()`

Special Access Rules

Fields

Field	Details
BenefitAssignmentId	<p>Type reference</p> <p>Properties Create, Filter, Group, Sort, Update</p> <p>Description The benefit assignment associated with the benefit schedule. This field is a relationship field.</p> <p>Relationship Name BenefitAssignment</p> <p>Relationship Type Lookup</p> <p>Refers To BenefitAssignment</p>
BenefitScheduleId	<p>Type reference</p> <p>Properties Create, Filter, Group, Sort</p> <p>Description The benefit schedule to which benefit participants are being assigned. This field is a relationship field.</p> <p>Relationship Name BenefitSchedule</p> <p>Relationship Type Master-Detail</p> <p>Refers To BenefitSchedule</p>
EndDateTime	<p>Type dateTime</p> <p>Properties Create, Filter, Nillable, Sort, Update</p> <p>Description The end date and time of the participant's assignment to the benefit schedule.</p>

Field	Details
LastReferencedDate	<p>Type dateTime</p> <p>Properties Filter, Nillable, Sort</p> <p>Description The timestamp for when the current user last viewed a record related to this record.</p>
LastViewedDate	<p>Type dateTime</p> <p>Properties Filter, Nillable, Sort</p> <p>Description The timestamp for when the current user last viewed this record.</p>
Name	<p>Type string</p> <p>Properties Create, Filter, Group, idLookup, Sort, Update</p> <p>Description The name of the benefit schedule assignment.</p>
StartDateTime	<p>Type dateTime</p> <p>Properties Create, Filter, Nillable, Sort, Update</p> <p>Description The start date and time of the participant's assignment to the benefit schedule.</p>

BenefitSession

Represents information about an instance of a planned benefit delivery This object is available in API version 57.0 and later.

 **Important:** Where possible, we changed noninclusive terms to align with our company value of Equality. We maintained certain terms to avoid any effect on customer implementations.

Supported Calls

`create()`, `delete()`, `describeLayout()`, `describeSObjects()`, `getDeleted()`, `getUpdated()`, `query()`, `retrieve()`, `search()`, `undelete()`, `update()`, `upsert()`

Fields

Field	Details
BenefitScheduleId	<p>Type reference</p> <p>Properties Create, Filter, Group, Sort</p> <p>Description The identifier of the benefit schedule that's associated with the benefit session. This field is a relationship field.</p> <p>Relationship Name BenefitSchedule</p> <p>Relationship Type Master-Detail</p> <p>Refers To BenefitSchedule</p>
EndDateTime	<p>Type dateTime</p> <p>Properties Create, Filter, Sort, Update</p> <p>Description The end date and time of the benefit session.</p>
LastReferencedDate	<p>Type dateTime</p> <p>Properties Filter, Nillable, Sort</p> <p>Description The timestamp when the current user last accessed this record, a record related to this record, or a list view.</p>
LastViewedDate	<p>Type dateTime</p> <p>Properties Filter, Nillable, Sort</p> <p>Description The date when the record was last viewed.</p>
Name	<p>Type string</p>

Field	Details
	<p>Properties Create, Filter, Group, idLookup, Sort, Update</p> <p>Description The name of the benefit session.</p>
OwnerId	<p>Type reference</p> <p>Properties Create, Defaulted on create, Filter, Group, Sort, Update</p> <p>Description The ID of the benefit session record owner. This field is a polymorphic relationship field.</p> <p>Relationship Name Owner</p> <p>Relationship Type Lookup</p> <p>Refers To Group, User</p>
StartDateTime	<p>Type dateTime</p> <p>Properties Create, Filter, Sort, Update</p> <p>Description The start date and time of the benefit session.</p>
Status	<p>Type picklist</p> <p>Properties Create, Filter, Group, Restricted picklist, Sort, Update</p> <p>Description The status of the benefit session. Possible values are:</p> <ul style="list-style-type: none"> • Cancelled • Completed • Postponed • Scheduled

Associated Objects

This object has the following associated objects. If the API version isn't specified, they're available in the same API versions as this object. Otherwise, they're available in the specified API version and later.

BenefitSessionFeed

Feed tracking is available for the object.

BenefitSessionHistory

History is available for tracked fields of the object.

BenefitType

Represents information about the type of benefits such as Participatory Services available to the program manager. This object is available with Program Management in API version 57.0 and later.

Field	Details
Category	<p>Type picklist</p> <p>Properties Create, Filter, Group, Sort, Update</p> <p>Description Required. The category of the benefit type. Picklist values aren't provided for this field and must be added based on the requirements of the organization.</p>
Description	<p>Type string</p> <p>Properties Create, Filter, Group, Nillable, Sort, Update</p> <p>Description The description of benefit type.</p>
Name	<p>Type string</p> <p>Properties Create, Filter, Group, idLookup, Sort, Update</p> <p>Description The name of the benefit type.</p>
OwnerId	<p>Type reference</p> <p>Properties Create, Defaulted on create, Filter, Group, Sort, Update</p> <p>Description ID of the owner of this record. This field is a polymorphic relationship field.</p>

Field	Details
	<p>Relationship Name Owner</p> <p>Relationship Type Lookup</p> <p>Refers To Group, User</p>
ProcessType	<p>Type picklist</p> <p>Properties Create, Filter, Group, Nillable, Restricted picklist, Sort, Update</p> <p>Description Required. The process type associated with the program management benefit type. Possible value: <code>Program Management</code></p>
Type	<p>Type picklist</p> <p>Properties Create, Defaulted on create, Filter, Group, Nillable, Restricted picklist, Sort, Update</p> <p>Description Specifies the type of benefit being offered as part of the program. Possible values are:</p> <ul style="list-style-type: none"> • Goods • Monetary • Service <p>The default value is <code>Service</code>.</p>
UnitofMeasureId	<p>Type reference</p> <p>Properties Create, Filter, Group, Nillable, Sort, Update</p> <p>Description The identifier of the unit of measure that's used to calculate the benefit type. This field is a relationship field.</p> <p>Relationship Name UnitofMeasure</p> <p>Relationship Type Lookup</p> <p>Refers To UnitOfMeasure</p>

CaseProgram

Represents the junction between Case and Program objects. This object is available in API version 57.0 and later.

 **Important:** Where possible, we changed noninclusive terms to align with our company value of Equality. We maintained certain terms to avoid any effect on customer implementations.

Supported Calls

`create()`, `delete()`, `describeLayout()`, `describeSObjects()`, `getDeleted()`, `getUpdated()`, `query()`, `retrieve()`, `search()`, `undelete()`, `update()`, `upsert()`

Fields

Field	Details
CaseId	<p>Type reference</p> <p>Properties Create, Filter, Group, Sort</p> <p>Description The identifier of the case that's associated with the program. This field is a relationship field.</p> <p>Relationship Name Case</p> <p>Relationship Type Master-Detail</p> <p>Refers To Case</p>
LastReferencedDate	<p>Type dateTime</p> <p>Properties Filter, Nillable, Sort</p> <p>Description The timestamp when the current user last accessed this record, a record related to this record, or a list view.</p>
LastViewedDate	<p>Type dateTime</p> <p>Properties Filter, Nillable, Sort</p> <p>Description The date when the record was last viewed.</p>

Field	Details
Name	<p>Type string</p> <p>Properties Create, Filter, Group, idLookup, Sort, Update</p> <p>Description The name of the case program.</p>
ProgramId	<p>Type reference</p> <p>Properties Create, Filter, Group, Sort, Update</p> <p>Description The identifier of the program that's associated with the case. This field is a relationship field.</p> <p>Relationship Name Program</p> <p>Relationship Type Lookup</p> <p>Refers To Program</p>

Program

Represents information about the enrollment and disbursement of benefits in a program. This object is available in API version 57.0 and later.

Supported Calls

`create()`, `delete()`, `describeLayout()`, `describeSObjects()`, `getDeleted()`, `getUpdated()`, `query()`, `retrieve()`, `search()`, `undelete()`, `update()`, `upsert()`

Fields

Field	Details
ActiveEnrolleeCount	<p>Type double</p> <p>Properties Create, Filter, Nillable, Sort, Update</p>

Field	Details
	<p>Description The count of program enrollees in active status. This field is accessible if you enabled Data Protection and Privacy in Setup.</p>
AdditionalContext	<p>Type textarea</p> <p>Properties Create, Nillable, Update</p> <p>Description The additional context about the program. This field is accessible if you enabled Data Protection and Privacy in Setup.</p>
CurrentMonthDisbCount	<p>Type double</p> <p>Properties Create, Filter, Nillable, Sort, Update</p> <p>Description The count of benefit that's disbursed in the current month. This field is accessible if you enabled Data Protection and Privacy in Setup.</p>
CurrentYearDisbCount	<p>Type double</p> <p>Properties Create, Filter, Nillable, Sort, Update</p> <p>Description The count of benefit that's disbursed in the current year. This field is accessible if you enabled Data Protection and Privacy in Setup.</p>
EndDate	<p>Type date</p> <p>Properties Create, Filter, Group, Nillable, Sort, Update</p> <p>Description The date when the program ends. This field is accessible if you enabled Data Protection and Privacy in Setup.</p>
EnrollmentCompletedCount	<p>Type double</p> <p>Properties Create, Filter, Nillable, Sort, Update</p>

Field	Details
	<p>Description The count of program enrollees in <code>Completed</code> status. This field is accessible if you enabled Data Protection and Privacy in Setup.</p>
<code>LastReferencedDate</code>	<p>Type dateTime</p> <p>Properties Filter, Nillable, Sort</p> <p>Description The timestamp when the current user last accessed this record, a record related to this record, or a list view.</p>
<code>LastViewedDate</code>	<p>Type dateTime</p> <p>Properties Filter, Nillable, Sort</p> <p>Description The date when the record was last viewed.</p>
<code>Name</code>	<p>Type string</p> <p>Properties Create, Filter, Group, idLookup, Sort, Update</p> <p>Description The name of the program.</p>
<code>OwnerId</code>	<p>Type reference</p> <p>Properties Create, Defaulted on create, Filter, Group, Sort, Update</p> <p>Description The user who owns the object. This field is a polymorphic relationship field.</p> <p>Relationship Name Owner</p> <p>Relationship Type Lookup</p> <p>Refers To Group, User</p>

Field	Details
ParentProgramId	<p>Type reference</p> <p>Properties Create, Filter, Group, Nillable, Sort, Update</p> <p>Description The associated parent program. This field is available from API version 59.0 and later. This field is a relationship field.</p> <p>Relationship Name ParentProgram</p> <p>Relationship Type Lookup</p> <p>Refers To Program</p>
PreviousMonthDisbCount	<p>Type double</p> <p>Properties Create, Filter, Nillable, Sort, Update</p> <p>Description The count of benefit that's disbursed in the previous month. This field is accessible if you enabled Data Protection and Privacy in Setup.</p>
PreviousYearDisbCount	<p>Type double</p> <p>Properties Create, Filter, Nillable, Sort, Update</p> <p>Description The count of benefit that's disbursed in the previous year. This field is accessible if you enabled Data Protection and Privacy in Setup.</p>
StartDate	<p>Type date</p> <p>Properties Create, Filter, Group, Nillable, Sort, Update</p> <p>Description The date when the program begins.</p>
Status	<p>Type picklist</p>

Field	Details
	<p>Properties Create, Filter, Group, Nillable, Sort, Update</p> <p>Description The status of the program. Possible values are:</p> <ul style="list-style-type: none"> • Active • Cancelled • Completed • Planned <p>This field is accessible if you enabled Data Protection and Privacy in Setup.</p>
Summary	<p>Type string</p> <p>Properties Create, Filter, Group, Nillable, Sort, Update</p> <p>Description The summary of the program. This field is accessible if you enabled Data Protection and Privacy in Setup.</p>
TotalEnrolleeCount	<p>Type double</p> <p>Properties Create, Filter, Nillable, Sort, Update</p> <p>Description The total enrollee count in the program. This field is accessible if you enabled Data Protection and Privacy in Setup.</p>
UsageType	<p>Type picklist</p> <p>Properties Create, Filter, Group, Nillable, Restricted picklist, Sort, Update</p> <p>Description Specifies the usage type of the program. Possible value is:</p> <ul style="list-style-type: none"> • ProgramManagement <p>This field is accessible if you enabled Data Protection and Privacy in Setup.</p>

Associated Objects

This object has the following associated objects. If the API version isn't specified, they're available in the same API versions as this object. Otherwise, they're available in the specified API version and later.

ProgramFeed

Feed tracking is available for the object.

ProgramHistory

History is available for tracked fields of the object.

ProgramOwnerSharingRule

Sharing rules are available for the object.

ProgramEnrollment

Represents details of enrollment for benefits in a program. This object is available in API version 57.0 and later.

Supported Calls

`create()`, `delete()`, `describeLayout()`, `describeSObjects()`, `getDeleted()`, `getUpdated()`, `query()`, `retrieve()`, `search()`, `undelete()`, `update()`, `upsert()`

Fields

Field	Details
AccountId	<p>Type reference</p> <p>Properties Create, Filter, Group, Nillable, Sort, Update</p> <p>Description The identifier of the account that's associated with an organization enrolled in the program. This field is accessible if you enabled Data Protection and Privacy in Setup. This field is a relationship field.</p> <p>Relationship Name Account</p> <p>Relationship Type Lookup</p> <p>Refers To Account</p>
ApplicationDate	<p>Type date</p> <p>Properties Create, Filter, Group, Nillable, Sort, Update</p>

Field	Details
	<p>Description</p> <p>The date when the enrollee applied to the program. This field is accessible if you enabled Data Protection and Privacy in Setup.</p>
ContactId	<p>Type</p> <p>reference</p> <p>Properties</p> <p>Create, Filter, Group, Nillable, Sort, Update</p> <p>Description</p> <p>The identifier of the contact that's associated with an individual enrolled in the program. This field is accessible if you enabled Data Protection and Privacy in Setup.</p> <p>This field is a relationship field.</p> <p>Relationship Name</p> <p>Contact</p> <p>Relationship Type</p> <p>Lookup</p> <p>Refers To</p> <p>Contact</p>
CurrentMonthDisbCount	<p>Type</p> <p>double</p> <p>Properties</p> <p>Create, Filter, Nillable, Sort, Update</p> <p>Description</p> <p>The count of benefit that's disbursed to the enrollee in the current month. This field is accessible if you enabled Data Protection and Privacy in Setup.</p>
CurrentYearDisbCount	<p>Type</p> <p>double</p> <p>Properties</p> <p>Create, Filter, Nillable, Sort, Update</p> <p>Description</p> <p>The count of benefit that's disbursed to the enrollee in the current year. This field is accessible if you enabled Data Protection and Privacy in Setup.</p>
EndDate	<p>Type</p> <p>date</p> <p>Properties</p> <p>Create, Filter, Group, Nillable, Sort, Update</p> <p>Description</p> <p>The end date of the enrollment in the program. This field is accessible if you enabled Data Protection and Privacy in Setup.</p>

Field	Details
IsActive	<p>Type boolean</p> <p>Properties Create, Defaulted on create, Filter, Group, Sort, Update</p> <p>Description Indicates whether the enrollment for the participant in the program is active (<code>true</code>) or not (<code>false</code>). The default value is <code>false</code>. This field is accessible if you enabled Data Protection and Privacy in Setup.</p>
IsAnonymous	<p>Type boolean</p> <p>Properties Create, Defaulted on create, Filter, Group, Sort, Update</p> <p>Description Indicates whether the participant enrolled to the program anonymously (<code>true</code>) or not (<code>false</code>). The default value is <code>false</code>. This field is accessible if you enabled Data Protection and Privacy in Setup.</p>
LastReferencedDate	<p>Type dateTime</p> <p>Properties Filter, Nillable, Sort</p> <p>Description The timestamp when the current user last accessed this record, a record related to this record, or a list view.</p>
LastViewedDate	<p>Type dateTime</p> <p>Properties Filter, Nillable, Sort</p> <p>Description The date when the record was last viewed.</p>
Name	<p>Type string</p> <p>Properties Create, Filter, Group, idLookup, Sort, Update</p> <p>Description The name of the program enrollment record.</p>

Field	Details
OwnerId	<p>Type reference</p> <p>Properties Create, Defaulted on create, Filter, Group, Sort, Update</p> <p>Description The user who owns the object. This field is a polymorphic relationship field.</p> <p>Relationship Name Owner</p> <p>Relationship Type Lookup</p> <p>Refers To Group, User</p>
PreviousMonthDisbCount	<p>Type double</p> <p>Properties Create, Filter, Nillable, Sort, Update</p> <p>Description The count of benefit that's disbursed to the enrollee in the previous month. This field is accessible if you enabled Data Protection and Privacy in Setup.</p>
PreviousYearDisbCount	<p>Type double</p> <p>Properties Create, Filter, Nillable, Sort, Update</p> <p>Description The count of benefit that's disbursed to the enrollee in the previous year. This field is accessible if you enabled Data Protection and Privacy in Setup.</p>
ProgramId	<p>Type reference</p> <p>Properties Create, Filter, Group, Sort</p> <p>Description The identifier of the program that's associated with the enrollee. This field is a relationship field.</p> <p>Relationship Name Program</p> <p>Relationship Type Lookup</p>

Field	Details
	<p>Refers To Program</p>
StartDate	<p>Type date</p> <p>Properties Create, Filter, Group, Nillable, Sort, Update</p> <p>Description The start date of the enrollment in the program. This field is accessible if you enabled Data Protection and Privacy in Setup.</p>
Status	<p>Type picklist</p> <p>Properties Create, Defaulted on create, Filter, Group, Nillable, Sort, Update</p> <p>Description The enrollment status of the enrollee for the program. Possible values are:</p> <ul style="list-style-type: none"> • Applied • Completed • Denied • In Progress • Waitlisted • Withdrawn <p>The default value is <code>Applied</code>. This field is accessible if you enabled Data Protection and Privacy in Setup.</p>

Associated Objects

This object has the following associated objects. If the API version isn't specified, they're available in the same API versions as this object. Otherwise, they're available in the specified API version and later.

ProgramEnrollmentFeed

Feed tracking is available for the object.

ProgramEnrollmentHistory

History is available for tracked fields of the object.

ProgramEnrollmentOwnerSharingRule

Sharing rules are available for the object.

ProgramEnrollmentShare

Sharing is available for the object.

RecurrenceSchedule

For internal use only.

Program Management Business APIs

Program Management Business APIs are RESTful APIs that are sometimes available as Apex classes and methods.

Program Management has these resources.

Resource	Description
/connect/program-mgmt/programs/{programId}/enrollments	Enroll participants in a program. An enrollee can either be a contact or an account.
/connect/program-mgmt/programs/{programId}/enrollments	Update program enrollments.
/connect/program-mgmt/benefit-schedules	Create a preview of the benefit scheduling session.
/connect/program-mgmt/benefit-schedules/{benefitScheduleId}/sessions	Create a benefit schedule for a benefit session.
/connect/program-mgmt/benefit-schedules/{benefitScheduleId}/participants	Add participants to a benefit schedule.
/connect/program-mgmt/benefit-schedules/{benefitScheduleId}/benefit-sessions/{benefitSessionId}/participants	Add participants to a benefit session.
/connect/program-mgmt/benefit/{benefitId}/benefit-disbursements	Create benefit disbursements for ad hoc walk-in participants.
/connect/program-mgmt/case-programs/{caseId}	Create case programs.

REST Reference

You can access Program Management Business APIs using REST endpoints. These REST APIs follow similar conventions as Connect REST APIs.

REST Reference

You can access Program Management Business APIs using REST endpoints. These REST APIs follow similar conventions as Connect REST APIs.

EDITIONS

Available in: Lightning Experience

Available in: Program Management is available with Enterprise, Unlimited, and Performance Editions with the Impact Cloud.

To understand the architecture, authentication, rate limits, and how the requests and responses work, see [Connect REST API Developer Guide](#).

[Resources](#)

Here's a list of Program Management Business API resources.

[Request Bodies](#)

Here's a list of Program Management Business API request bodies.

[Response Bodies](#)

Here's a list of Program Management Business API response bodies.

Resources

Here's a list of Program Management Business API resources.

[Benefit Disbursements \(POST\)](#)

Create benefit disbursements for ad hoc walk-in participants.

[Benefit Session Participants \(POST\)](#)

Add participants to a benefit session.

[Benefit Schedule Participants \(POST\)](#)

Asynchronously add participants to a benefit schedule.

[Benefit Schedule Participants \(DELETE\)](#)

Remove participants from a benefit schedule asynchronously.

[Benefit Schedule Sessions \(POST\)](#)

Create a benefit schedule for a benefit session.

[Benefit Schedule Sessions Preview \(POST\)](#)

Create a preview of the benefit scheduling session. Users can preview the benefit sessions before they are created.

[Benefit Disbursement Field Set API Names](#)

Retrieve the API names of the field sets associated with a benefit disbursement object.

[Case Programs \(POST\)](#)

Create case programs.

[Gift Transactions](#)

Get gift transactions associated with a gift commitment record.

[Gift Transaction Designations](#)

Get designations associated with a gift transaction, campaign, commitment, or opportunity.

[Gift Commitment Transactions](#)

Get a list of gift transactions associated with a gift commitment for a donor account.

[Gift Commitment Default Designations](#)

Get default designations associated with a gift commitment.

[Gift Campaign Default Designations](#)

Get default designations associated with a gift campaign.

[Program Enrollments \(POST\)](#)

Enroll participants in a program.

[Program Enrollments \(PUT\)](#)

Update program enrollments.

Benefit Disbursements (POST)

Create benefit disbursements for ad hoc walk-in participants.

Resource

```
/connect/program-mgmt/benefit/${benefitId}/benefit-disbursements
```

Example URI

```
https://yourInstance.salesforce.com/services/data/v60.0/connect/program-mgmt/benefit/${benefitId}/benefit-disbursements
```

Available version

57.0

HTTP methods

POST

Request body for POST

Root XML tag

```
<BenefitDisbursementsInputRepresentation>
```

JSON example

```
{
  "enrollees": {
    "enrolleeList": [
      "003T1000001U6axIAC"
    ]
  },
  "quantity": 2.5,
  "status": "Enrolled",
  "disbursementDate": "2022-12-18T14:30:00.000"
}
```

Properties

Name	Type	Description	Required or Optional	Available Version
disbursementDate	String	The date on which the benefit is disbursed.	Required	57.0
enrollees	String[]	The list of enrollees who will receive the benefit disbursement. The enrollee can either be a contact or an account.	Required	57.0
quantity	Double	The quantity of the benefit to be disbursed.	Required	57.0

Name	Type	Description	Required or Optional	Available Version
status	String	The status of the benefit disbursement.	Required	57.0

Response body for POST

[Benefit Disbursements Output](#)

Benefit Session Participants (POST)

Add participants to a benefit session.

Resource

```
/connect/program-mgmt/benefit-schedules/{benefitScheduleId}/benefit-sessions/{benefitSessionId}/participants
```

Example URI

```
https://yourInstance.salesforce.com/services/data/v60.0/connect  
/program-mgmt/benefit-schedules/{benefitScheduleId}/benefit-sessions/{benefitSessionId}/participants
```

Available version

57.0

HTTP methods

POST

Request body for POST**Root XML tag**

```
<BenefitSessionParticipantsInputRepresentation>
```

JSON example

```
{  
  "enrollees": {  
    "enrolleeList": [  
      "003xx000004WhKeAAK"  
    ]  
  }  
}
```

Properties

Name	Type	Description	Required or Optional	Available Version
enrollees	String[]	The list of enrollees to be added to a benefit session. The enrollee can either be a contact, an account, or a program enrollment.	Required	57.0

Response body for POST

[Benefit Session Participants Output](#)

Benefit Schedule Participants (POST)

Asynchronously add participants to a benefit schedule.

Resource

```
/connect/program-mgmt/benefit-schedules/${benefitScheduleId}/participants
```

Example URI

```
https://yourInstance.salesforce.com/services/data/v60.0/connect  
/program-mgmt/benefit-schedules/${benefitScheduleId}/participants
```

Available version

57.0

HTTP methods

POST

Request body for POST

Root XML tag

```
<BenefitScheduleParticipantsInputRepresentation>
```

JSON example

```
{  
  "enrollees": {  
    "enrolleeList": [  
      "003xx000004WhKeAAK"  
    ]  
  }  
}
```

Properties

Name	Type	Description	Required or Optional	Available Version
enrollees	String[]	The list of enrollees to be added to a benefit schedule. The enrollee can either be a contact, an account, or a program enrollment.	Required	57.0

Response body for POST

[Benefit Schedule Participants Output](#)

Benefit Schedule Participants (DELETE)

Remove participants from a benefit schedule asynchronously.

Removing a participant from a benefit schedule:

- Updates the end date of all the active benefit schedule assignments associated with the participant to a current date.
- Deletes benefit disbursements for future sessions whose attendance is yet to be marked.

Resource

```
/connect/program-mgmt/benefit-schedules/${benefitScheduleId}/benefit-assignments
```

Resource example

```
https://yourInstance.salesforce.com/services/data/v60.0/connect/program-mgmt/benefit-schedules/BS-00000006/benefit-assignments?id=BA-00000001,BA-00000002
```

Available version

59.0

HTTP methods

DELETE

Query parameters for DELETE

Parameter Name	Type	Description	Required or Optional	Available Version
ids	String[]	Valid IDs of benefit assignments related to the participants to be removed. You can provide a maximum of 100 IDs.	Required	59.0

Benefit Schedule Sessions (POST)

Create a benefit schedule for a benefit session.

Resource

```
/connect/program-mgmt/benefit-schedules/${benefitScheduleId}/sessions
```

Example URI

```
https://yourInstance.salesforce.com/services/data/v60.0/connect/program-mgmt/benefit-schedules/${benefitScheduleId}/sessions
```

Available version

57.0

HTTP methods

POST

Response body for POST

[Generate Benefit Session Output](#)

Benefit Schedule Sessions Preview (POST)

Create a preview of the benefit scheduling session. Users can preview the benefit sessions before they are created.

Resource

```
/connect/program-mgmt/benefit-schedules
```

Example URI

```
https://yourInstance.salesforce.com/services/data/v60.0/connect/program-mgmt/benefit-schedules
```

Available version

57.0

HTTP methods

POST

Request body for POST**Root XML tag**

<PreviewBenefitSessionInputRepresentation>

JSON example

```
{
  "benefitScheduleName": "Nov Weekday schedule",
  "firstSessionStartDate": "2022-11-14T14:30:00.000",
  "firstSessionEndDate": "2022-11-14T15:00:00.000",
  "scheduleFrequency": "Weekly",
  "scheduleDays": 96,
  "mode": "dryRun",
  "noOfSessions": 5,
  "totalRecurrencesCount": 10
}
```

Properties

Name	Type	Description	Required or Optional	Available Version
<code>benefitScheduleName</code>	String	The name of the benefit schedule.	Required	57.0
<code>firstSessionEndDate</code>	String	The date and time when the first session ends in the benefit schedule.	Required	57.0
<code>firstSessionStartDate</code>	String	The date and time when the first session starts in the benefit schedule.	Required	57.0
<code>mode</code>	String	The mode of the benefit schedule. The <code>dryRun</code> mode indicates that no data is created.	Optional	57.0
<code>noOfSessions</code>	Integer	The maximum number of participants in a session. Default value is 5.	Optional	57.0
<code>scheduleDays</code>	Integer	The number of days in a week when the benefit schedule is executed.	Optional	57.0
<code>scheduleEndDate</code>	String	The date when the benefit schedule ends.	Optional	57.0
<code>scheduleFrequency</code>	String	The frequency at which the benefit schedule is executed.	Optional	57.0
<code>totalRecurrencesCount</code>	Integer	The number of times the benefit schedule is executed.	Optional	57.0

Response body for POST[Preview Benefit Sessions Output](#)**Benefit Disbursement Field Set API Names**

Retrieve the API names of the field sets associated with a benefit disbursement object.

Resource

```
/connect/fieldset/${objectName}
```

Resource example

```
https://yourInstance.salesforce.com/services/data/v60.0/connect/fieldset/BenefitDisbursement
```

Available version

59.0

HTTP methods

GET

Response body for GET[Field Sets Output](#)**Case Programs (POST)**

Create case programs.

Resource

```
/connect/program-mgmt/case-programs/${caseId}
```

Example URI

```
https://yourInstance.salesforce.com/services/data/v60.0/connect  
/program-mgmt/case-programs/${caseId}
```

Available version

57.0

HTTP methods

POST

Request body for POST**JSON example**

```
{  
  "caseProgramRequest": {  
    "programIds": [  
      "11Wxx0000004F0WEAU",  
      "11Wxx0000004F0WEBQ"  
    ]  
  }  
}
```

Properties

Name	Type	Description	Required or Optional	Available Version
caseProgramRequest	String[]	The list of case programs to be added.	Required	57.0

Response body for POST

[Case Programs Output](#)

Gift Transactions

Get gift transactions associated with a gift commitment record.

Resource

```
/connect/fundraising/gift-commitments/{commitmentId}/gift-transactions
```

Resource examples

```
https://yourInstance.salesforce.com/services/data/v60.0/connect/fundraising/gift-commitments/60px000004WUJAA0/gift-transactions
```

```
https://yourInstance.salesforce.com/services/data/v60.0/connect/fundraising/gift-commitments/60px00004WUJAA0/gift-transactions?count=2&period=Recent(status=Canceled,Failed)
```

```
https://yourInstance.salesforce.com/services/data/v60.0/connect/fundraising/gift-commitments/60px00004WUJAA0/gift-transactions?count=2&period=Recent&fromDate=2023-02-17T13:05:23.000Z
```

Available version

59.0

HTTP methods

GET

Query parameters for GET

Parameter Name	Type	Description	Required or Optional	Available Version
count	Integer	Number of gift transactions to be retrieved. You can get a maximum of 12 transactions in one request. By default, the API returns 12 transactions.	Optional	59.0
fromDate	String	Date (yyyy-MM-dd'T'HH:mm:ss.SSSX) from when you want to get the transactions. This field is not applicable if period is Recent.	Optional	59.0
period	String	Period for getting gift transactions. possible values are:	Optional	59.0

- Future
- Past

Parameter Name	Type	Description	Required or Optional	Available Version
		<ul style="list-style-type: none"> Recent <p>The default period is <code>Future</code>.</p>		
<code>status</code>	<code>String[]</code>	<p>Comma-separated list of gift-transactions statuses. Possible values are:</p> <ul style="list-style-type: none"> Canceled Failed Fully Refunded Paid Unpaid Written-Off <p>The default status is <code>Unpaid</code>.</p>	Optional	59.0

Response body for GET

[Gift Transactions Output](#)

Gift Transaction Designations

Get designations associated with a gift transaction, campaign, commitment, or opportunity.

 **Note:** When there are no designations associated with a gift transaction, campaign, commitment, or opportunity, the API returns the organization-wide default designations.

Resource

```
/connect/fundraising/transaction/{transactionId}/designations
```

Resource example

```
https://yourInstance.salesforce.com/services/data/v60.0/connect/fundraising/transaction/6trFM000000007XYAQ/designations
```

Available version

59.0

HTTP methods

GET

Response body for GET

[Gift Transaction Linked Designations Output](#)

Gift Commitment Transactions

Get a list of gift transactions associated with a gift commitment for a donor account.

Resource

```
/connect/fundraising/donor/{donorId}/commitments
```

Resource example

```
https://yourInstance.salesforce.com/services/data/v60.0/connect/fundraising/donor/001xx000003GYOpAAO/commitments
```

Available version

59.0

HTTP methods

GET

Response body for GET[Gift Commitment Transaction Matching Output](#)

Gift Commitment Default Designations

Get default designations associated with a gift commitment.

Resource

```
/connect/fundraising/commitment/{commitmentId}/default-designations
```

Resource example

```
https://yourInstance.salesforce.com/services/data/v60.0/connect/fundraising/commitment/6trFM00000007XYAQ/default-designations
```

Available version

59.0

HTTP methods

GET

Response body for GET[Gift Commitment Default Designations Output](#)

Gift Campaign Default Designations

Get default designations associated with a gift campaign.

Resource

```
/connect/fundraising/campaign/{campaignId}/default-designations
```

Resource example

```
https://yourInstance.salesforce.com/services/data/v60.0/connect/fundraising/campaign/701FM000000EhntYAC/default-designations
```

Available version

59.0

HTTP methods

GET

Response body for GET[Gift Campaign Default Designations Output](#)

Program Enrollments (POST)

Enroll participants in a program.

Resource

```
/connect/program-mgmt/programs/${programId}/enrollments
```

Example URI for POST

```
https://yourInstance.salesforce.com/services/data/v60.0/connect/program-mgmt/programs/11Wxx0000004F3kEAE/enrollments
```

Available version

57.0

HTTP methods

POST

Request body for POST**Root XML tag**

```
<ProgramEnrollmentsInputRepresentation>
```

Properties

Name	Type	Description	Required or Optional	Available Version
enrollees	Program Enrollment Input[]	<p>The list of program enrollments that need to be added or updated.</p> <p>For POST, the enrollments you want to add can either be a contact or an account.</p> <p>For PUT, specify the program enrollments that need to be updated.</p>	Required	57.0

JSON example

```
{
  "enrollees": {
    "enrolleeList": [
      {
        "id": "003xx000004WhxNAAS"
      }
    ]
  }
}
```

Response body for POST

[Program Enrollments Output](#)

Program Enrollments (PUT)

Update program enrollments.

Resource

```
/connect/program-mgmt/programs/${programId}/enrollments
```

Example URI for PUT

```
https://yourInstance.salesforce.com/services/data/v60.0/connect  
/program-mgmt/programs/11Wxx0000004F3kEAE/enrollments
```

Available version

57.0

HTTP methods

PUT

Request body for PUT**Root XML tag**

```
<ProgramEnrollmentsInputRepresentation>
```

Properties

Name	Type	Description	Required or Optional	Available Version
enrollees	Program Enrollment Input[]	<p>The list of program enrollments that need to be added or updated.</p> <p>For POST, the enrollments you want to add can either be a contact or an account.</p> <p>For PUT, specify the program enrollments that need to be updated.</p>	Required	57.0

JSON example

```
{
  "enrollees": {
    "enrolleeList": [
      {
        "id": "11Xxx0000004Gz5EAE",
        "status": "Enrolled",
        "endDate": "2025-05-11T13:05:23.000Z"
      },
      {
        "id": "11Xxx0000004Gz6EAE",
        "status": "Enrolled",
        "startDate": "2023-02-11T13:05:23.000Z",
        "endDate": "2024-01-12T13:05:23.000Z"
      },
      {
        "id": "11Xxx0000004Gz7EAE",
        "status": "Enrolled",
        "startDate": "2023-02-11T13:05:23.000Z",

```

```

        "applicationDate": "2023-02-11T13:05:23.000Z"
      },
      {
        "id": "11Xxx0000004Gz9EAE",
        "status": "Enrolled",
        "endDate": "2024-01-11T13:05:23.000Z",
        "applicationDate": "2023-02-12T13:05:23.000Z"
      }
    ]
  }
}

```

Response body for PUT

[Program Enrollments Output](#)

Request Bodies

Here's a list of Program Management Business API request bodies.

[Benefit Disbursements Input](#)

Input representation of the request to create benefit disbursements.

[Benefit Schedule Participants Input](#)

Input representation of the request to add participants to a benefit schedule.

[Benefit Session Participants Input](#)

Input representation of the request to add participants to a benefit session.

[Case Programs Input](#)

Input representation of the request to add case programs to a benefit session.

[Preview Benefit Session Input](#)

Input representation of the benefit scheduling session preview request.

[Program Enrollment Input](#)

Input representation of the enrollee for the program.

[Program Enrollments Input](#)

Input representation of the request to enroll or update participants in a program.

Benefit Disbursements Input

Input representation of the request to create benefit disbursements.

Root XML tag

```
<BenefitDisbursementsInputRepresentation>
```

JSON example

```

{
  "enrollees": {
    "enrolleeList": [
      "003T1000001U6axIAC"
    ]
  }
}

```

```

    },
    "quantity": 2.5,
    "status": "Enrolled",
    "disbursementDate": "2022-12-18T14:30:00.000"
  }
}

```

Properties

Name	Type	Description	Required or Optional	Available Version
disbursementDate	String	The date on which the benefit is disbursed.	Required	57.0
enrollees	String[]	The list of enrollees who will receive the benefit disbursement. The enrollee can either be a contact or an account.	Required	57.0
quantity	Double	The quantity of the benefit to be disbursed.	Required	57.0
status	String	The status of the benefit disbursement.	Required	57.0

Benefit Schedule Participants Input

Input representation of the request to add participants to a benefit schedule.

Root XML tag

```
<BenefitScheduleParticipantsInputRepresentation>
```

JSON example

```

{
  "enrollees": {
    "enrolleeList": [
      "003xx000004WhKeAAK"
    ]
  }
}

```

Properties

Name	Type	Description	Required or Optional	Available Version
enrollees	String[]	The list of enrollees to be added to a benefit schedule. The enrollee can either be a contact, an account, or a program enrollment.	Required	57.0

Benefit Session Participants Input

Input representation of the request to add participants to a benefit session.

Root XML tag

```
<BenefitSessionParticipantsInputRepresentation>
```

JSON example

```
{
  "enrollees": {
    "enrolleeList": [
      "003xx000004WhKeAAK"
    ]
  }
}
```

Properties

Name	Type	Description	Required or Optional	Available Version
enrollees	String[]	The list of enrollees to be added to a benefit session. The enrollee can either be a contact, an account, or a program enrollment.	Required	57.0

Case Programs Input

Input representation of the request to add case programs to a benefit session.

JSON example

```
{
  "caseProgramRequest": {
    "programIds": [
      "11Wxx0000004F0WEAU",
      "11Wxx0000004F0WEBQ"
    ]
  }
}
```

Properties

Name	Type	Description	Required or Optional	Available Version
caseProgramRequest	String[]	The list of case programs to be added.	Required	57.0

Preview Benefit Session Input

Input representation of the benefit scheduling session preview request.

Root XML tag

```
<PreviewBenefitSessionInputRepresentation>
```

JSON example

```
{
  "benefitScheduleName": "Nov Weekday schedule",
  "firstSessionStartDate": "2022-11-14T14:30:00.000",
  "firstSessionEndDate": "2022-11-14T15:00:00.000",
  "scheduleFrequency": "Weekly",
  "scheduleDays": 96,
  "mode": "dryRun",
  "noOfSessions": 5,
  "totalRecurrencesCount": 10
}
```

Properties

Name	Type	Description	Required or Optional	Available Version
benefitScheduleName	String	The name of the benefit schedule.	Required	57.0
firstSessionEndDate	String	The date and time when the first session ends in the benefit schedule.	Required	57.0
firstSessionStartDate	String	The date and time when the first session starts in the benefit schedule.	Required	57.0
mode	String	The mode of the benefit schedule. The <code>dryRun</code> mode indicates that no data is created.	Optional	57.0
noOfSessions	Integer	The maximum number of participants in a session. Default value is 5.	Optional	57.0
scheduleDays	Integer	The number of days in a week when the benefit schedule is executed.	Optional	57.0
scheduleEndDate	String	The date when the benefit schedule ends.	Optional	57.0
scheduleFrequency	String	The frequency at which the benefit schedule is executed.	Optional	57.0
totalRecurrencesCount	Integer	The number of times the benefit schedule is executed.	Optional	57.0

Program Enrollment Input

Input representation of the enrollee for the program.

Root XML tag

```
<ProgramEnrollmentsDTO>
```

Properties

Name	Type	Description	Required or Optional	Available Version
applicationDate	String	The date when the enrollee applied to the program.	Optional	57.0
endDate	String	The end date of the enrollment in the program.	Optional	57.0
id	String	The ID of the enrollee record. The enrollee can either be a contact or an account.	Required	57.0
startDate	String	The start date of the enrollment in the program.	Optional	57.0
status	String	The enrollment status of the enrollee for the program.	Optional	57.0

Program Enrollments Input

Input representation of the request to enroll or update participants in a program.

Root XML tag

```
<ProgramEnrollmentsInputRepresentation>
```

Properties

Name	Type	Description	Required or Optional	Available Version
enrollees	Program Enrollment Input[]	<p>The list of program enrollments that need to be added or updated.</p> <p>For POST, the enrollments you want to add can either be a contact or an account.</p> <p>For PUT, specify the program enrollments that need to be updated.</p>	Required	57.0

Response Bodies

Here's a list of Program Management Business API response bodies.

[Benefit Disbursements Output](#)

Output representation of the request to create benefit disbursements.

[Benefit Schedule Participants Output](#)

Output representation of the request to add participants to a benefit schedule.

[Benefit Session Participants Output](#)

Output representation of the request to add participants to a benefit session.

[Benefit Sessions](#)

Output representation of the benefit sessions that are generated for preview.

[Case Programs Output](#)

Output representation of the request to add case programs to a benefit session.

[Field Sets Output](#)

Output representation of field sets of a benefit disbursement object.

[Field Set Output](#)

Output representation of the details of a field set.

[Generate Benefit Session Output](#)

Output representation of the request to create a benefit schedule session.

[Preview Benefit Sessions Output](#)

Output representation of the benefit scheduling session preview request.

[Program Enrollments Output](#)

Output representation of the request to enroll or update participants in a program.

[Gift Transactions Output](#)

Output representation of the gift transactions associated with a gift commitment record.

[Gift Transaction Record Output](#)

Output representation of a gift transaction record.

[Gift Transaction Linked Designations Output](#)

Output representation of a list of gift designations.

[Gift Designation Record Output](#)

Output representation of a gift designation record.

[Gift Commitment Transaction Matching Output](#)

Output representation of a list of gift transactions.

[Standard Object Details](#)

Output representation of the details of gift transactions.

[Standard Field Details](#)

Output representation of the field attributes in a gift transaction object.

[Gift Commitment Default Designation Record Output](#)

Output representation of a default designation record associated with a gift commitment.

[Gift Commitment Default Designations Output](#)

Output representation of a list of default designations associated with a gift commitment.

[Gift Campaign Default Designation Record Output](#)

Output representation of a default designation record associated with a gift campaign.

[Gift Campaign Default Designations Output](#)

Output representation of a list of default designations associated with a gift campaign record.

Benefit Disbursements Output

Output representation of the request to create benefit disbursements.

Property Name	Type	Description	Filter Group and Version	Available Version
message	String	The message that provides the request response details.	Small, 57.0	57.0
success	Boolean	Indicates whether the request was successful (<code>true</code>) or not (<code>false</code>).	Small, 57.0	57.0

Benefit Schedule Participants Output

Output representation of the request to add participants to a benefit schedule.

Property Name	Type	Description	Filter Group and Version	Available Version
message	String	The message that provides the request response details.	Small, 57.0	57.0
success	Boolean	Indicates whether the request was successful (<code>true</code>) or not (<code>false</code>).	Small, 57.0	57.0

Benefit Session Participants Output

Output representation of the request to add participants to a benefit session.

Property Name	Type	Description	Filter Group and Version	Available Version
message	String	The message that provides the request response details.	Small, 57.0	57.0
success	Boolean	Indicates whether the request was successful (<code>true</code>) or not (<code>false</code>).	Small, 57.0	57.0

Benefit Sessions

Output representation of the benefit sessions that are generated for preview.

Property Name	Type	Description	Filter Group and Version	Available Version
endDate	String	The end date and time of the benefit session.	Small, 57.0	57.0
name	String	The name of the benefit session.	Small, 57.0	57.0
startDate	String	The start date and time of the benefit session.	Small, 57.0	57.0

Case Programs Output

Output representation of the request to add case programs to a benefit session.

Property Name	Type	Description	Filter Group and Version	Available Version
message	String	The message that provides the request response details.	Small, 57.0	57.0
success	Boolean	Indicates whether the request was successful (<code>true</code>) or not (<code>false</code>).	Small, 57.0	57.0

Field Sets Output

Output representation of field sets of a benefit disbursement object.

JSON example

```
{
  "fieldSets": [
    {
      "description": "FS1",
      "fieldSetApiName": "FS1_API",
      "fieldSetName": "FS1"
    },
    {
      "description": "FS2",
      "fieldSetApiName": "FS2_API",
      "fieldSetName": "FS2"
    },
    {
      "description": "FS3",
      "fieldSetApiName": "FS3_API",
      "fieldSetName": "FS3"
    }
  ],
  "objectName": "BenefitDisbursement"
}
```

Property Name	Type	Description	Filter Group and Version	Available Version
fieldSets	Field Set Output[]	List of field sets of the benefit disbursement object.	Small, 59.0	59.0
objectName	String	Name of the benefit disbursement object whose field sets you want to retrieve.	Small, 59.0	59.0

Field Set Output

Output representation of the details of a field set.

Property Name	Type	Description	Filter Group and Version	Available Version
description	String	Description of the field set.	Small, 59.0	59.0
fieldSetApiName	String	API name of the field set.	Small, 59.0	59.0
fieldSetName	String	Name of the field set.	Small, 59.0	59.0

Generate Benefit Session Output

Output representation of the request to create a benefit schedule session.

Property Name	Type	Description	Filter Group and Version	Available Version
message	String	The message that provides the request response details.	Small, 57.0	57.0
success	Boolean	Indicates whether the request was successful (<code>true</code>) or not (<code>false</code>).	Small, 57.0	57.0

Preview Benefit Sessions Output

Output representation of the benefit scheduling session preview request.

Property Name	Type	Description	Filter Group and Version	Available Version
sessions	Benefit Sessions []	Specifies the list of the benefit sessions that have been returned for preview.	Small, 57.0	57.0

Program Enrollments Output

Output representation of the request to enroll or update participants in a program.

Property Name	Type	Description	Filter Group and Version	Available Version
message	String	The message that provides the request response details.	Small, 57.0	57.0
success	Boolean	Indicates whether the request was successful (<code>true</code>) or not (<code>false</code>).	Small, 57.0	57.0

Gift Transactions Output

Output representation of the gift transactions associated with a gift commitment record.

JSON examples

Here's an example of a list of future gift transactions.

```
{
  "giftTransactions": [
    {
      "amount": 9999,
      "commitmentId": "6gcxx000004WhULAA0",
      "commitmentScheduleId": "6csxx000004WhULAA0",
      "paymentMethod": "Cash",
      "transactionDate": "2023-09-01T00:00:00.000Z"
    },
    {
      "amount": 2099,
      "commitmentId": "6gcxx000004WhULAA0",
      "commitmentScheduleId": "6csxx000004UhUMAB0",
      "paymentMethod": "Cash",
      "transactionDate": "2023-10-01T00:00:00.000Z"
    }
  ]
}
```

Here's an example of a list of past gift transactions.

```
{
  "giftTransactions": [
    {
      "amount": 9999,
      "commitmentId": "6gcxx000004WhULAA0",
      "commitmentScheduleId": "6csxx000004WhULAA0",
      "paymentMethod": "Cash",
      "status": "Canceled"
    },
    {
      "amount": 2099,
      "commitmentId": "6gcxx000004WhULAA0",
      "commitmentScheduleId": "6csxx000004UhUMAB0",
      "paymentMethod": "Cash",
      "status": "Canceled"
    }
  ]
}
```

Property Name	Type	Description	Filter Group and Version	Available Version
gift Transactions	Gift Transaction Record Output ^[]	List of gift transactions associated with a gift commitment record.	Small, 59.0	59.0

Gift Transaction Record Output

Output representation of a gift transaction record.

Property Name	Type	Description	Filter Group and Version	Available Version
amount	Double	Transaction amount.	Small, 59.0	59.0
commitmentId	String	ID of the gift commitment record.	Small, 59.0	59.0
commitmentScheduleId	String	ID of the gift commitment schedule record.	Small, 59.0	59.0
paymentMethod	String	Mode of payment for the transaction.	Small, 59.0	59.0
status	String	Status of the transaction. This field is not applicable for future transactions.	Small, 59.0	59.0
transactionDate	String	Payment due date. This field is applicable only for future transactions.	Small, 59.0	59.0

Gift Transaction Linked Designations Output

Output representation of a list of gift designations.

JSON example

```
{
  "transactionLinkedDesignations": [
    {
      "amount": 100,
      "designationId": "6gdRM000000000LYAQ",
      "percent": 100
    },
    {
      "amount": 100,
      "designationId": "6gcxx000004WhULAA0",
      "percent": 50
    }
  ]
}
```

Property Name	Type	Description	Filter Group and Version	Available Version
transactionLinkedDesignations	Gift Designation Record Output[]	List of designations.	Small, 59.0	59.0

Gift Designation Record Output

Output representation of a gift designation record.

Property Name	Type	Description	Filter Group and Version	Available Version
amount	Double	Amount value of the designation record.	Small, 59.0	59.0
designationId	String	ID of the designation record.	Small, 59.0	59.0
percent	Double	Percentage value of the designation record.	Small, 59.0	59.0

Gift Commitment Transaction Matching Output

Output representation of a list of gift transactions.

JSON example

```
{
  "giftTransactions": [
    {
      "fields": [
        {
          "fieldApiName": "GiftCommitmentId",
          "label": "Gift Commitment ID",
          "type": "String",
          "value": "6gcRM0000004CD0YAM"
        },
        {
          "fieldApiName": "Id",
          "label": "Gift Transaction ID",
          "type": "String",
          "value": "6trRM00000000CwYAI"
        },
        {
          "fieldApiName": "Name",
          "label": "Name",
          "type": "String",
          "value": "Tom C3 - Tom C3 GT 7"
        },
        {
          "fieldApiName": "GiftType",
          "label": "Gift Type",
          "type": "String",
          "value": "Individual"
        },
        {
          "fieldApiName": "TransactionDueDate",
          "label": "Transaction Due Date",
          "type": "DateOnlyWrapper",
          "value": "Thu Aug 31 00:00:00 GMT 2023"
        },
        {
          "fieldApiName": "DonorId",
          "label": "Donor ID",
          "type": "String",
          "value": "001RM000005bZRUYA2"
        }
      ]
    }
  ]
}
```

```
{
  "fieldApiName": "OwnerId",
  "label": "Owner ID",
  "type": "String",
  "value": "005RM0000027gL8YAI"
},
{
  "fieldApiName": "RefundedAmount",
  "label": "Refunded Amount",
  "type": "Double",
  "value": "0.0"
},
{
  "fieldApiName": "Status",
  "label": "Status",
  "type": "String",
  "value": "Unpaid"
},
{
  "fieldApiName": "IsDeleted",
  "label": "Deleted",
  "type": "Boolean",
  "value": "false"
},
{
  "fieldApiName": "IsPartiallyRefunded",
  "label": "Partially Refunded",
  "type": "Boolean",
  "value": "false"
},
{
  "fieldApiName": "CurrentAmount",
  "label": "Current Amount",
  "type": "Double",
  "value": "2.2222222E7"
},
{
  "fieldApiName": "AcknowledgementStatus",
  "label": "Acknowledgement Status",
  "type": "String",
  "value": "To Be Sent"
},
{
  "fieldApiName": "OriginalAmount",
  "label": "Original Amount",
  "type": "Double",
  "value": "2.2222222E7"
},
{
  "fieldApiName": "IsWrittenOff",
  "label": "Written Off",
  "type": "Boolean",
  "value": "false"
},
}
```

```

    {
      "fieldApiName": "IsFullyRefunded",
      "label": "Fully Refunded",
      "type": "Boolean",
      "value": "false"
    },
    {
      "fieldApiName": "PaymentMethod",
      "label": "Payment Method",
      "type": "String",
      "value": "Cash"
    },
    {
      "fieldApiName": "IsPaid",
      "label": "Paid",
      "type": "Boolean",
      "value": "false"
    }
  ],
  "objectApiName": "GiftTransaction"
},
{
  "fields": [
    {
      "fieldApiName": "GiftCommitmentId",
      "label": "Gift Commitment ID",
      "type": "String",
      "value": "6gcRM0000004CD0YAM"
    },
    {
      "fieldApiName": "Id",
      "label": "Gift Transaction ID",
      "type": "String",
      "value": "6trRM00000000CxBYAI"
    },
    {
      "fieldApiName": "Name",
      "label": "Name",
      "type": "String",
      "value": "Tom C3 - Tom C3 GT 6"
    },
    {
      "fieldApiName": "GiftType",
      "label": "Gift Type",
      "type": "String",
      "value": "Individual"
    },
    {
      "fieldApiName": "TransactionDueDate",
      "label": "Transaction Due Date",
      "type": "DateOnlyWrapper",
      "value": "Wed Aug 30 00:00:00 GMT 2023"
    },
    {

```

```
    "fieldApiName": "DonorId",
    "label": "Donor ID",
    "type": "String",
    "value": "001RM000005bZRUYA2"
  },
  {
    "fieldApiName": "OwnerId",
    "label": "Owner ID",
    "type": "String",
    "value": "005RM0000027gL8YAI"
  },
  {
    "fieldApiName": "RefundedAmount",
    "label": "Refunded Amount",
    "type": "Double",
    "value": "0.0"
  },
  {
    "fieldApiName": "Status",
    "label": "Status",
    "type": "String",
    "value": "Unpaid"
  },
  {
    "fieldApiName": "IsDeleted",
    "label": "Deleted",
    "type": "Boolean",
    "value": "false"
  },
  {
    "fieldApiName": "IsPartiallyRefunded",
    "label": "Partially Refunded",
    "type": "Boolean",
    "value": "false"
  },
  {
    "fieldApiName": "CurrentAmount",
    "label": "Current Amount",
    "type": "Double",
    "value": "11111.0"
  },
  {
    "fieldApiName": "AcknowledgementStatus",
    "label": "Acknowledgement Status",
    "type": "String",
    "value": "To Be Sent"
  },
  {
    "fieldApiName": "OriginalAmount",
    "label": "Original Amount",
    "type": "Double",
    "value": "11111.0"
  },
  {
```

```

        "fieldApiName": "IsWrittenOff",
        "label": "Written Off",
        "type": "Boolean",
        "value": "false"
    },
    {
        "fieldApiName": "IsFullyRefunded",
        "label": "Fully Refunded",
        "type": "Boolean",
        "value": "false"
    },
    {
        "fieldApiName": "PaymentMethod",
        "label": "Payment Method",
        "type": "String",
        "value": "Cash"
    },
    {
        "fieldApiName": "IsPaid",
        "label": "Paid",
        "type": "Boolean",
        "value": "false"
    }
  ],
  "objectApiName": "GiftTransaction"
}
]
}

```

Property Name	Type	Description	Filter Group and Version	Available Version
giftTransactions	Standard Object Details[]	List of gift transactions associated with a gift commitment.	Small, 59.0	59.0

Standard Object Details

Output representation of the details of gift transactions.

Property Name	Type	Description	Filter Group and Version	Available Version
fields	Standard Field Details[]	List of gift transaction fields.	Small, 59.0	59.0
objectApiName	String	API name of the gift transaction.	Small, 59.0	59.0

Standard Field Details

Output representation of the field attributes in a gift transaction object.

Property Name	Type	Description	Filter Group and Version	Available Version
fieldApiName	String	API name of a field in the gift transaction object.	Small, 59.0	59.0
label	String	Label of a field in the gift transaction object.	Small, 59.0	59.0
type	String	Type of a field in the gift transaction object.	Small, 59.0	59.0
value	String	Value of a field in the gift transaction object.	Small, 59.0	59.0

Gift Commitment Default Designation Record Output

Output representation of a default designation record associated with a gift commitment.

Property Name	Type	Description	Filter Group and Version	Available Version
designationId	String	ID of the default gift designation record.	Small, 59.0	59.0
percentage	Double	Percentage value of the default gift designation record.	Small, 59.0	59.0

Gift Commitment Default Designations Output

Output representation of a list of default designations associated with a gift commitment.

JSON example

```
{
  "commitmentDefaultDesignations": [
    {
      "designationId": "6idRM000000000LYAQ",
      "percent": 100
    },
    {
      "designationId": "6gaxx000004WhULAA0",
      "percent": 50
    }
  ]
}
```

Property Name	Type	Description	Filter Group and Version	Available Version
commitmentDefaultDesignations	Gift Commitment Default Designation Record Output []	List of default gift designations associated with a gift commitment.	Small, 59.0	59.0

Gift Campaign Default Designation Record Output

Output representation of a default designation record associated with a gift campaign.

Property Name	Type	Description	Filter Group and Version	Available Version
designationId	String	ID of the default gift designation record.	Small, 59.0	59.0
percentage	Double	Percentage value of the default gift designation record.	Small, 59.0	59.0

Gift Campaign Default Designations Output

Output representation of a list of default designations associated with a gift campaign record.

JSON example

```
{
  "campaignDefaultDesignations": [
    {
      "designationId": "6mdRM000000000LYAQ",
      "percent": 100
    },
    {
      "designationId": "6gkxx000004WhULAA0",
      "percent": 50
    }
  ]
}
```

Property Name	Type	Description	Filter Group and Version	Available Version
campaignDefaultDesignations	Gift Campaign Default Designation Record Output[]	List of default gift designations associated with a gift campaign record.	Small, 59.0	59.0

CHAPTER 6 Outcome Management Standard Objects

In this chapter ...

- [ImpactStrategy](#)
- [ImpactStrategyAssignment](#)
- [IndicatorAssignment](#)
- [IndicatorDefinition](#)
- [IndicatorPerformancePeriod](#)
- [IndicatorResult](#)
- [Outcome](#)
- [OutcomeActivity](#)
- [TimePeriod](#)
- [UnitOfMeasure](#)

The Outcome Management data model provides objects and fields to define, measure, and evaluate an organization's outcome strategy.

ImpactStrategy

Represents a high-level strategy to affect change in an individual, population, stakeholder, or the environment. This object is available in API version 59.0 and later.

Supported Calls

`create()`, `delete()`, `describeLayout()`, `describeSObjects()`, `getDeleted()`, `getUpdated()`, `query()`, `retrieve()`, `search()`, `undelete()`, `update()`, `upsert()`

Special Access Rules

This object is available in products that include the Outcome Management license where Outcome Management is enabled and the Manage Outcomes system permission is assigned to users.

Fields

Field	Details
Description	<p>Type textarea</p> <p>Properties Create, Nillable, Update</p> <p>Description The description about the impact strategy.</p>
LastReferencedDate	<p>Type dateTime</p> <p>Properties Filter, Nillable, Sort</p> <p>Description Date and time when a user last referenced this impact strategy.</p>
LastViewedDate	<p>Type dateTime</p> <p>Properties Filter, Nillable, Sort</p> <p>Description Date and time when a user last viewed this impact strategy.</p>
Level	<p>Type picklist</p> <p>Properties Create, Filter, Group, Nillable, Sort, Update</p>

Field	Details
	<p>Description Specifies the level or scope of the impact strategy.</p> <p>Possible values are:</p> <ul style="list-style-type: none"> • Department • Organizational • Program
Name	<p>Type string</p> <p>Properties Create, Filter, Group, idLookup, Sort, Update</p> <p>Description The name of the impact strategy.</p>
OwnerId	<p>Type reference</p> <p>Properties Create, Defaulted on create, Filter, Group, Sort, Update</p> <p>Description The ID of the user who owns the impact strategy. This field is a polymorphic relationship field.</p> <p>Relationship Name Owner</p> <p>Relationship Type Lookup</p> <p>Refers To Group, User</p>
ParentImpactStrategyId	<p>Type reference</p> <p>Properties Create, Filter, Group, Nillable, Sort, Update</p> <p>Description The associated parent impact strategy. This field is a relationship field.</p> <p>Relationship Name ParentImpactStrategy</p> <p>Relationship Type Lookup</p>

Field	Details
	<p>Refers To ImpactStrategy</p>
Status	<p>Type picklist</p> <p>Properties Create, Filter, Group, Sort, Update</p> <p>Description Specifies the status of the impact strategy. Possible values are:</p> <ul style="list-style-type: none"> • Active • Canceled • Completed • Planned
Type	<p>Type picklist</p> <p>Properties Create, Filter, Group, Nillable, Sort, Update</p> <p>Description Specifies the type of the impact strategy. Possible values are:</p> <ul style="list-style-type: none"> • External Requirement • Logic Model • Strategic Plan • Theory of Change

Associated Objects

This object has the following associated objects. If the API version isn't specified, they're available in the same API versions as this object. Otherwise, they're available in the specified API version and later.

[ImpactStrategyFeed](#)

Feed tracking is available for the object.

[ImpactStrategyHistory](#)

History is available for tracked fields of the object.

[ImpactStrategyOwnerSharingRule](#)

Sharing rules are available for the object.

[ImpactStrategyShare](#)

Sharing is available for the object.

ImpactStrategyAssignment

Represents the connection between the impact strategy and the outcome or other object related to the impact strategy. This object is available in API version 59.0 and later.

Supported Calls

`create()`, `delete()`, `describeLayout()`, `describeSObjects()`, `getDeleted()`, `getUpdated()`, `query()`, `retrieve()`, `search()`, `undelete()`, `update()`, `upsert()`

Special Access Rules

This object is available in products that include the Outcome Management license where Outcome Management is enabled and the Manage Outcomes system permission is assigned to users.

Fields

Field	Details
ImpactStrategyId	<p>Type reference</p> <p>Properties Create, Filter, Group, Sort</p> <p>Description The impact strategy associated with this impact strategy assignment. This field is a relationship field.</p> <p>Relationship Name ImpactStrategy</p> <p>Relationship Type Lookup</p> <p>Refers To ImpactStrategy</p>
LastReferencedDate	<p>Type dateTime</p> <p>Properties Filter, Nillable, Sort</p> <p>Description Date and time when a user last referenced this impact strategy assignment.</p>
LastViewedDate	<p>Type dateTime</p>

Field	Details
	<p>Properties Filter, Nillable, Sort</p> <p>Description Date and time when a user last viewed this impact strategy assignment.</p>
Name	<p>Type string</p> <p>Properties Autonumber, Defaulted on create, Filter, idLookup, Sort</p> <p>Description The unique number of the impact strategy assignment.</p>
OutcomeId	<p>Type reference</p> <p>Properties Create, Filter, Group, Sort, Update</p> <p>Description The outcome associated with this impact strategy assignment. This field is a relationship field.</p> <p>Relationship Name Outcome</p> <p>Relationship Type Lookup</p> <p>Refers To Outcome</p>

Associated Objects

This object has the following associated objects. If the API version isn't specified, they're available in the same API versions as this object. Otherwise, they're available in the specified API version and later.

[ImpactStrategyAssignmentFeed](#)

Feed tracking is available for the object.

[ImpactStrategyAssignmentHistory](#)

History is available for tracked fields of the object.

IndicatorAssignment

Represents the assignment of an indicator definition that's used to measure the performance of an outcome or a related activity. This object is available in API version 59.0 and later.

Supported Calls

`create()`, `delete()`, `describeLayout()`, `describeSObjects()`, `getDeleted()`, `getUpdated()`, `query()`, `retrieve()`, `search()`, `undelete()`, `update()`, `upsert()`

Special Access Rules

- This object is available in products that include the Outcome Management license where Outcome Management is enabled and the Manage Outcomes system permission is assigned to users.
- This object is available in Net Zero Cloud with a Growth license where the Manage Environmental, Social, and Governance Programs system permission is assigned to users.

Fields

Field	Details
<code>IndicatorAssignmentType</code>	<p>Type picklist</p> <p>Properties Create, Filter, Group, Sort, Update</p> <p>Description Specifies the object that the indicator assignment measures. Possible values are:</p> <ul style="list-style-type: none"> • Outcome • Program
<code>IndicatorDefinitionId</code>	<p>Type reference</p> <p>Properties Create, Filter, Group, Sort</p> <p>Description The indicator definition that's associated with the indicator assignment. This field is a relationship field.</p> <p>Relationship Name IndicatorDefinition</p> <p>Relationship Type Lookup</p> <p>Refers To IndicatorDefinition</p>
<code>IntendedDirection</code>	<p>Type picklist</p>

Field	Details
	<p>Properties Create, Filter, Group, Nillable, Restricted picklist, Sort, Update</p> <p>Description Specifies the intended direction of change in the behavior, knowledge, skills, status, or level of functioning that's detailed in the parent indicator definition.</p> <p>Possible values are:</p> <ul style="list-style-type: none"> • Decrease • Increase • Maintain
LastReferencedDate	<p>Type dateTime</p> <p>Properties Filter, Nillable, Sort</p> <p>Description Date and time when a user last referenced this indicator assignment.</p>
LastViewedDate	<p>Type dateTime</p> <p>Properties Filter, Nillable, Sort</p> <p>Description Date and time when a user last viewed this indicator assignment.</p>
Name	<p>Type string</p> <p>Properties Create, Filter, Group, idLookup, Sort, Update</p> <p>Description The name of the indicator assignment.</p>
OutcomeId	<p>Type reference</p> <p>Properties Create, Filter, Group, Nillable, Sort, Update</p> <p>Description The outcome that the indicator assignment measures. This field is a relationship field.</p> <p>Relationship Name Outcome</p>

Field	Details
	<p>Relationship Type Lookup</p> <p>Refers To Outcome</p>
ProgramId	<p>Type reference</p> <p>Properties Create, Filter, Group, Nillable, Sort, Update</p> <p>Description The program that the indicator assignment measures. This field is a relationship field.</p> <p>Relationship Name Program</p> <p>Relationship Type Lookup</p> <p>Refers To Program</p>
Status	<p>Type picklist</p> <p>Properties Create, Filter, Group, Sort, Update</p> <p>Description Specifies the status of the indicator assignment. Possible values are:</p> <ul style="list-style-type: none"> • Active • Canceled • Completed • Planned

Associated Objects

This object has the following associated objects. If the API version isn't specified, they're available in the same API versions as this object. Otherwise, they're available in the specified API version and later.

IndicatorAssignmentFeed

Feed tracking is available for the object.

IndicatorAssignmentHistory

History is available for tracked fields of the object.

IndicatorDefinition

Represents information about the indicator assignment and the process of measuring and calculating the indicator results. This object is available in API version 59.0 and later.

Supported Calls

`create()`, `delete()`, `describeLayout()`, `describeSObjects()`, `getDeleted()`, `getUpdated()`, `query()`, `retrieve()`, `search()`, `undelete()`, `update()`, `upsert()`

Special Access Rules

- This object is available in products that include the Outcome Management license where Outcome Management is enabled and the Manage Outcomes system permission is assigned to users.
- This object is available in Net Zero Cloud with a Growth license where the Manage Environmental, Social, and Governance Programs system permission is assigned to users.

Fields

Field	Details
Description	<p>Type textarea</p> <p>Properties Create, Filter, Nillable, Sort, Update</p> <p>Description The description of the indicator definition.</p>
FlowDefinitionApiName	<p>Type string</p> <p>Properties Create, Filter, Group, Nillable, Sort, Update</p> <p>Description The API name of the flow definition associated with the indicator definition. This field is available from API version 60.0 and later.</p>
LastReferencedDate	<p>Type dateTime</p> <p>Properties Filter, Nillable, Sort</p> <p>Description Date and time when a user last referenced this indicator definition.</p>

Field	Details
LastViewedDate	<p>Type dateTime</p> <p>Properties Filter, Nillable, Sort</p> <p>Description Date and time when a user last viewed this indicator definition.</p>
Name	<p>Type string</p> <p>Properties Create, Filter, Group, idLookup, Sort, Update</p> <p>Description The name of the indicator definition.</p>
OwnerId	<p>Type reference</p> <p>Properties Create, Defaulted on create, Filter, Group, Sort, Update</p> <p>Description The ID of the user who owns the outcome. This field is a polymorphic relationship field.</p> <p>Relationship Name Owner</p> <p>Relationship Type Lookup</p> <p>Refers To Group, User</p>
Status	<p>Type picklist</p> <p>Properties Create, Filter, Group, Sort, Update</p> <p>Description Specifies the status of the indicator definition. Possible values are:</p> <ul style="list-style-type: none"> • Active • Canceled • Completed • Planned

Field	Details
UnitOfMeasureId	<p>Type reference</p> <p>Properties Create, Filter, Group, Sort, Update</p> <p>Description The unit of measure for the target, baseline, and result values that are associated with this indicator definition. This field is a relationship field.</p> <p>Relationship Name UnitOfMeasure</p> <p>Relationship Type Lookup</p> <p>Refers To UnitOfMeasure</p>

Associated Objects

This object has the following associated objects. If the API version isn't specified, they're available in the same API versions as this object. Otherwise, they're available in the specified API version and later.

IndicatorDefinitionFeed

Feed tracking is available for the object.

IndicatorDefinitionHistory

History is available for tracked fields of the object.

IndicatorDefinitionOwnerSharingRule

Sharing rules are available for the object.

IndicatorDefinitionShare

Sharing is available for the object.

IndicatorPerformancePeriod

Represents information about a specified time period including the frequency at which indicator results should be calculated and the baseline value of the indicator. This object is available in API version 59.0 and later.

Supported Calls

`create()`, `delete()`, `describeLayout()`, `describeSObjects()`, `getDeleted()`, `getUpdated()`, `query()`, `retrieve()`, `search()`, `undelete()`, `update()`, `upsert()`

Special Access Rules

- This object is available in products that include the Outcome Management license where Outcome Management is enabled and the Manage Outcomes system permission is assigned to users.
- This object is available in Net Zero Cloud with a Growth license where the Manage Environmental, Social, and Governance Programs system permission is assigned to users.

Fields

Field	Details
BaselineDescription	<p>Type textarea</p> <p>Properties Create, Filter, Nillable, Sort, Update</p> <p>Description The description of the baseline value.</p>
BaselineValue	<p>Type double</p> <p>Properties Create, Filter, Nillable, Sort, Update</p> <p>Description The value of the indicator assignment at the beginning of the indicator performance period.</p>
Description	<p>Type textarea</p> <p>Properties Create, Filter, Nillable, Sort, Update</p> <p>Description The description of the indicator performance period.</p>
IndicatorAssignmentId	<p>Type reference</p> <p>Properties Create, Filter, Group, Sort</p> <p>Description The indicator assignment that is associated with the indicator performance period. This field is a relationship field.</p> <p>Relationship Name IndicatorAssignment</p> <p>Relationship Type Lookup</p>

Field	Details
	<p>Refers To IndicatorAssignment</p>
LastReferencedDate	<p>Type dateTime</p> <p>Properties Filter, Nillable, Sort</p> <p>Description Date and time when a user last referenced this indicator performance period.</p>
LastResultMeasurementDate	<p>Type date</p> <p>Properties Filter, Group, Nillable, Sort</p> <p>Description The date when the last result value was measured. This field is a calculated field.</p>
LastResultValue	<p>Type double</p> <p>Properties Filter, Nillable, Sort</p> <p>Description The result value from the most recently measured indicator result. This field is a calculated field.</p>
LastViewedDate	<p>Type dateTime</p> <p>Properties Filter, Nillable, Sort</p> <p>Description Date and time when a user last viewed this indicator performance period.</p>
Name	<p>Type string</p> <p>Properties Create, Filter, Group, idLookup, Sort, Update</p> <p>Description The name of the indicator performance period.</p>

Field	Details
TargetProgress	<p>Type picklist</p> <p>Properties Create, Filter, Group, Nillable, Sort, Update</p> <p>Description Specifies the progress of the target within the time period. Possible values are:</p> <ul style="list-style-type: none"> • At Risk • Complete • Not Met • Not Started • On Track
TargetValue	<p>Type double</p> <p>Properties Create, Filter, Nillable, Sort, Update</p> <p>Description The target value of the indicator assignment within the time period.</p>
TimePeriodId	<p>Type reference</p> <p>Properties Create, Filter, Group, Sort, Update</p> <p>Description The time period that is associated with the indicator performance period. This field is a relationship field.</p> <p>Relationship Name TimePeriod</p> <p>Relationship Type Lookup</p> <p>Refers To TimePeriod</p>

Associated Objects

This object has the following associated objects. If the API version isn't specified, they're available in the same API versions as this object. Otherwise, they're available in the specified API version and later.

IndicatorPerformancePeriodFeed

Feed tracking is available for the object.

IndicatorPerformancePeriodHistory

History is available for tracked fields of the object.

IndicatorResult

Represents the result of an indicator assignment for the specified time period that can be used to track the performance of the indicator. This object is available in API version 59.0 and later.

Supported Calls

`create()`, `delete()`, `describeLayout()`, `describeSObjects()`, `getDeleted()`, `getUpdated()`, `query()`, `retrieve()`, `search()`, `undelete()`, `update()`, `upsert()`

Special Access Rules

- This object is available in products that include the Outcome Management license where Outcome Management is enabled and the Manage Outcomes system permission is assigned to users.
- This object is available in Net Zero Cloud with a Growth license where the Manage Environmental, Social, and Governance Programs system permission is assigned to users.

Fields

Field	Details
CalculationMethod	<p>Type picklist</p> <p>Properties Create, Filter, Group, Nillable, Restricted picklist, Sort, Update</p> <p>Description Determines whether the indicator result was added manually or calculated by automation. This field is available from API version 60.0 and later.</p> <p>Possible values are:</p> <ul style="list-style-type: none"> • <code>AutomaticallyCalculated</code> • <code>Manual</code>
Denominator	<p>Type double</p> <p>Properties Create, Filter, Nillable, Sort</p> <p>Description The denominator in automatically-calculated results that are an average or percent. This field is available from API version 60.0 and later.</p>

Field	Details
Description	<p>Type textarea</p> <p>Properties Create, Filter, Nillable, Sort, Update</p> <p>Description The description of the indicator result.</p>
FlowDefinitionApiName	<p>Type string</p> <p>Properties Create, Filter, Group, Nillable, Sort</p> <p>Description The API name of the flow definition associated with this indicator result. This field is available from API version 60.0 and later.</p>
FlowVersion	<p>Type int</p> <p>Properties Create, Filter, Group, Nillable, Sort</p> <p>Description The version of the flow that calculated this result. This field is available from API version 60.0 and later.</p>
IndicatorPerformancePeriodId	<p>Type reference</p> <p>Properties Create, Filter, Group, Sort</p> <p>Description The indicator performance period for which the result is defined. This field is a relationship field.</p> <p>Relationship Name IndicatorPerformancePeriod</p> <p>Relationship Type Lookup</p> <p>Refers To IndicatorPerformancePeriod</p>
LastReferencedDate	<p>Type dateTime</p> <p>Properties Filter, Nillable, Sort</p>

Field	Details
	<p>Description Date and time when a user last referenced this indicator result.</p>
LastViewedDate	<p>Type dateTime</p> <p>Properties Filter, Nillable, Sort</p> <p>Description Date and time when a user last viewed this indicator result.</p>
MeasurementDate	<p>Type date</p> <p>Properties Create, Filter, Group, Sort, Update</p> <p>Description The date on which the indicator result is measured.</p>
Name	<p>Type string</p> <p>Properties Autonumber, Defaulted on create, Filter, idLookup, Sort</p> <p>Description The name of the indicator result.</p>
Numerator	<p>Type double</p> <p>Properties Create, Filter, Nillable, Sort</p> <p>Description The numerator in automatically-calculated results that are an average or percent. This field is available from API version 60.0 and later.</p>
ResultValue	<p>Type double</p> <p>Properties Create, Filter, Sort, Update</p> <p>Description The result for the indicator performance period.</p>
Type	<p>Type picklist</p>

Field	Details
	<p>Properties Create, Filter, Group, Nillable, Restricted picklist, Sort, Update</p> <p>Description Specifies the type of the result for the time period.</p> <p>Possible values are:</p> <ul style="list-style-type: none"> • Final • Interim

Associated Objects

This object has the following associated objects. If the API version isn't specified, they're available in the same API versions as this object. Otherwise, they're available in the specified API version and later.

IndicatorResultFeed

Feed tracking is available for the object.

IndicatorResultHistory

History is available for tracked fields of the object.

Outcome

Represents information about the expected change in participants that is driven by the organization's activity. This object is available in API version 59.0 and later.

Supported Calls

`create()`, `delete()`, `describeLayout()`, `describeSObjects()`, `getDeleted()`, `getUpdated()`, `query()`, `retrieve()`, `search()`, `undelete()`, `update()`, `upsert()`

Special Access Rules

This object is available in products that include the Outcome Management license where Outcome Management is enabled and the Manage Outcomes system permission is assigned to users.

Fields

Field	Details
Description	<p>Type textarea</p> <p>Properties Create, Filter, Nillable, Sort, Update</p>

Field	Details
	<p>Description The description of the outcome.</p>
IntendedDirection	<p>Type picklist</p> <p>Properties Create, Filter, Group, Nillable, Restricted picklist, Sort, Update</p> <p>Description Specifies the intended direction of change in the behavior, knowledge, skills, status, or level of functioning that's detailed in the outcome.</p> <p>Possible values are:</p> <ul style="list-style-type: none"> • Decrease • Increase • Maintain
LastReferencedDate	<p>Type dateTime</p> <p>Properties Filter, Nillable, Sort</p> <p>Description Date and time when a user last referenced this outcome.</p>
LastViewedDate	<p>Type dateTime</p> <p>Properties Filter, Nillable, Sort</p> <p>Description Date and time when a user last viewed this outcome.</p>
Name	<p>Type string</p> <p>Properties Create, Filter, Group, idLookup, Sort, Update</p> <p>Description The name of the outcome.</p>
OwnerId	<p>Type reference</p> <p>Properties Create, Defaulted on create, Filter, Group, Sort, Update</p>

Field	Details
	<p>Description The ID of the user who owns the outcome. This field is a polymorphic relationship field.</p> <p>Relationship Name Owner</p> <p>Relationship Type Lookup</p> <p>Refers To Group, User</p>
SourceName	<p>Type string</p> <p>Properties Create, Filter, Group, Nillable, Sort, Update</p> <p>Description The name of the source that initially defined the outcome. For example, United Nations Sustainable Development Goals (UNSDG).</p>
Status	<p>Type picklist</p> <p>Properties Create, Filter, Group, Sort, Update</p> <p>Description Specifies the status of the outcome. Possible values are:</p> <ul style="list-style-type: none"> • Active • Canceled • Completed • Planned
Term	<p>Type picklist</p> <p>Properties Create, Filter, Group, Nillable, Sort, Update</p> <p>Description Specifies the term for which the outcome is defined. Possible values are:</p> <ul style="list-style-type: none"> • Long-Term • Medium-Term • Short-Term

Associated Objects

This object has the following associated objects. If the API version isn't specified, they're available in the same API versions as this object. Otherwise, they're available in the specified API version and later.

OutcomeFeed

Feed tracking is available for the object.

OutcomeHistory

History is available for tracked fields of the object.

OutcomeOwnerSharingRule

Sharing rules are available for the object.

OutcomeShare

Sharing is available for the object.

OutcomeActivity

Represents a junction between Outcome and the object that's related to the activity undertaken by an organization to achieve that outcome. This object is available in API version 59.0 and later.

Supported Calls

`create()`, `delete()`, `describeLayout()`, `describeSObjects()`, `getDeleted()`, `getUpdated()`, `query()`, `retrieve()`, `search()`, `undelete()`, `update()`, `upsert()`

Special Access Rules

This object is available in products that include the Outcome Management license where Outcome Management is enabled and the Manage Outcomes system permission is assigned to users.

Fields

Field	Details
BenefitId	<p>Type reference</p> <p>Properties Create, Filter, Group, Nillable, Sort, Update</p> <p>Description The benefit that's associated with the outcome. This field is a relationship field.</p> <p>Relationship Name Benefit</p> <p>Relationship Type Lookup</p>

Field	Details
	<p>Refers To Benefit</p>
GoalDefinitionId	<p>Type reference</p> <p>Properties Create, Filter, Group, Nillable, Sort, Update</p> <p>Description The goal definition that's associated with the outcome. This field is available from API version 60.0 and later. This field is a relationship field.</p> <p>Relationship Name GoalDefinition</p> <p>Relationship Type Lookup</p> <p>Refers To GoalDefinition</p>
LastReferencedDate	<p>Type dateTime</p> <p>Properties Filter, Nillable, Sort</p> <p>Description Date and time when a user last referenced this outcome activity.</p>
LastViewedDate	<p>Type dateTime</p> <p>Properties Filter, Nillable, Sort</p> <p>Description Date and time when a user last viewed this outcome activity.</p>
Name	<p>Type string</p> <p>Properties Create, Filter, Group, idLookup, Sort, Update</p> <p>Description The name of the outcome activity.</p>
OutcomeActivityType	<p>Type picklist</p>

Field	Details
	<p>Properties Create, Filter, Group, Sort, Update</p> <p>Description The type of activity that's associated with the outcome, such as program, benefit. Possible values are:</p> <ul style="list-style-type: none"> • Benefit • Goal Definition This value is available from API version 60.0 and later. • Program
OutcomeId	<p>Type reference</p> <p>Properties Create, Filter, Group, Sort</p> <p>Description The outcome that's associated with the outcome activity. This field is a relationship field.</p> <p>Relationship Name Outcome</p> <p>Relationship Type Lookup</p> <p>Refers To Outcome</p>
ProgramId	<p>Type reference</p> <p>Properties Create, Filter, Group, Nillable, Sort, Update</p> <p>Description The program that's associated with the outcome. This field is a relationship field.</p> <p>Relationship Name Program</p> <p>Relationship Type Lookup</p> <p>Refers To Program</p>

Associated Objects

This object has the following associated objects. If the API version isn't specified, they're available in the same API versions as this object. Otherwise, they're available in the specified API version and later.

OutcomeActivityFeed

Feed tracking is available for the object.

OutcomeActivityHistory

History is available for tracked fields of the object.

TimePeriod

Represents the time period that's used to calculate the indicator performance and result. This object is available in API version 59.0 and later.

Supported Calls

`create()`, `delete()`, `describeLayout()`, `describeSObjects()`, `getDeleted()`, `getUpdated()`, `query()`, `retrieve()`, `search()`, `undelete()`, `update()`, `upsert()`

Special Access Rules

- This object is available in products that include the Outcome Management license where Outcome Management is enabled and the Manage Outcomes system permission is assigned to users.
- This object is available in Net Zero Cloud with a Growth license where the Manage Environmental, Social, and Governance Programs system permission is assigned to users.

Fields

Field	Details
EndDate	<p>Type dateTime</p> <p>Properties Create, Filter, Sort, Update</p> <p>Description The end date and time of the time period.</p>
LastReferencedDate	<p>Type dateTime</p> <p>Properties Filter, Nillable, Sort</p> <p>Description Date and time when a user last referenced this time period.</p>

Field	Details
LastViewedDate	<p>Type dateTime</p> <p>Properties Filter, Nillable, Sort</p> <p>Description Date and time when a user last viewed this time period.</p>
Name	<p>Type string</p> <p>Properties Create, Filter, Group, idLookup, Sort, Update</p> <p>Description The name of the time period.</p>
OwnerId	<p>Type reference</p> <p>Properties Create, Defaulted on create, Filter, Group, Sort, Update</p> <p>Description The ID of the user who owns the time period. This field is a polymorphic relationship field.</p> <p>Relationship Name Owner</p> <p>Relationship Type Lookup</p> <p>Refers To Group, User</p>
StartDate	<p>Type dateTime</p> <p>Properties Create, Filter, Sort, Update</p> <p>Description The start date and time of the time period.</p>

Associated Objects

This object has the following associated objects. If the API version isn't specified, they're available in the same API versions as this object. Otherwise, they're available in the specified API version and later.

[TimePeriodFeed](#)

Feed tracking is available for the object.

TimePeriodHistory

History is available for tracked fields of the object.

TimePeriodOwnerSharingRule

Sharing rules are available for the object.

TimePeriodShare

Sharing is available for the object.

UnitOfMeasure

Represents the unit of measures for care metrics and care observations. This object is available in API version 49.0 and later.

Supported Calls

`create()`, `delete()`, `describeLayout()`, `describeSObjects()`, `getDeleted()`, `getUpdated()`, `query()`, `retrieve()`, `search()`, `undelete()`, `update()`, `upsert()`

Fields

Field	Details
Description	<p>Type string</p> <p>Properties Create, Filter, Group, Nillable, Sort, Update</p> <p>Description The description of this unit of measure.</p>
LastReferencedDate	<p>Type dateTime</p> <p>Properties Filter, Nillable, Sort</p> <p>Description The timestamp for when the current user last viewed a record related to this record.</p>
LastViewedDate	<p>Type dateTime</p> <p>Properties Filter, Nillable, Sort</p> <p>Description The timestamp for when the current user last viewed this record. If this value is null, it's possible that this record was referenced (LastReferencedDate) and not viewed.</p>

Field	Details
Name	<p>Type string</p> <p>Properties Create, Filter, Group, idLookup, Sort, Update</p> <p>Description The name of this unit of measure.</p>
OwnerId	<p>Type reference</p> <p>Properties Create, Defaulted on create, Filter, Group, Sort, Update</p> <p>Description The ID of the user who owns this record.</p>
Type	<p>Type picklist</p> <p>Properties Create, Defaulted on create, Filter, Group, Sort, Update</p> <p>Description The type of the unit of measure. For example, weight, distance, period.</p>
UnitCode	<p>Type string</p> <p>Properties Create, Filter, Group, Sort, Update</p> <p>Description The code for this unit of measure. For example, mm[Hg], mcg/mL, kgs, lbs.</p>

Associated Objects

This object has the following associated objects. If the API version isn't specified, they're available in the same API versions as this object. Otherwise, they're available in the specified API version and later.

[UnitOfMeasureChangeEvent \(API version 59.0\)](#)

Change events are available for the object.

[UnitOfMeasureOwnerSharingRule](#)

Sharing rules are available for the object.

[UnitOfMeasureShare](#)

Sharing is available for the object.

CHAPTER 7 Grantmaking

In this chapter ...

- [Grantmaking Object Reference](#)
- [Grantmaking Tooling API Object](#)
- [Grantmaking Metadata API Types](#)

This guide provides information about the objects and APIs that Grantmaking uses.

EDITIONS

Available in: Lightning Experience

Available in:
Enterprise, Unlimited,
and **Developer** Editions

Grantmaking Object Reference

The Grantmaking data model provides objects and fields to calculate and manage grants for your organization.

[ApplicationDecision](#)

Represents a final decision performed for the specified Application. This object is available in API version 56.0 and later.

[ApplicationReview](#)

Represents a review performed against a specified Application. This object is available in API version 56.0 and later.

[ApplicationTimeline](#)

Represents the milestone dates in the application process. This object is available in API version 57.0 and later.

[Budget](#)

Tracks an estimate of future revenue or expenses during a specific time period. This object is available in API version 53.0 and later.

[BudgetAllocation](#)

Represents a subsection of a Budget that shows where allocated resources are being applied. This object is available in API version 53.0 and later.

[BudgetCategory](#)

Represents information about the purpose of the budget that's used in understanding and reporting of budget. This object is available in API version 57.0 and later.

[BudgetCategoryValue](#)

Captures budget values for category and time period. This object is available in API version 57.0 and later.

[BudgetParticipant](#)

Represents information about a user or group of participants who have access to a budget. This object is available in API version 59.0 and later.

[BudgetPeriod](#)

Defines a distinct time interval in which the estimate applies. This object is available in API version 57.0 and later.

[FundingAward](#)

Represents an award given to an individual or organization to facilitate a goal related to the funder's mission. This object is available in API version 57.0 and later.

[FundingAwardAmendment](#)

Represents a modification to the scope or finances of a previously approved award. This object is available in API version 57.0 and later.

[FundingAwardParticipant](#)

Represents information about a user or group of participants who have access to a funding award. This object is available in API version 59.0 and later.

[FundingAwardRequirement](#)

Represents a deliverable or milestone that is needed for the award to either be approved or closed. This object is available in API version 57.0 and later.

EDITIONS

Available in: Lightning Experience

Available in: **Enterprise, Performance, and Unlimited** Editions in Nonprofit Cloud for Grantmaking

Available in: **Enterprise, Performance, Unlimited,** and **Developer** Editions in Public Sector Solutions

[FundingDisbursement](#)

Represents a payment that has been made or scheduled to be made to a funding recipient. This object is available in API version 57.0 and later.

[FundingOpportunity](#)

The pool of money available for distribution for a specific purpose. This object is available in API version 57.0 and later.

[FundingOppParticipant](#)

Represents information about a user or group of participants who have access to a funding opportunity. This object is available in API version 60.0 and later.

[IndividualApplication](#)

Represents an application form submitted by an individual. This object is available in API version 50.0 and later.

[IndividualAppInParticipant](#)

Represents information about a user or group of participants who have access to a individual application. This object is available in API version 59.0 and later.

[PreliminaryApplicationRef](#)

Represents the saved applications and pre-screening forms. This object is available in API version 49.0 and later.

[Program](#)

Represents information about the enrollment and disbursement of benefits in a program. This object is available in API version 57.0 and later.

ApplicationDecision

Represents a final decision performed for the specified Application. This object is available in API version 56.0 and later.

Supported Calls

`create()`, `delete()`, `describeLayout()`, `describeSObjects()`, `getDeleted()`, `getUpdated()`, `query()`, `retrieve()`, `search()`, `undelete()`, `update()`, `upsert()`

Special Access Rules

This object is available only if the Grantmaking license is enabled, Grantmaking is enabled, and the Manage Application system permission is assigned to users.

Fields

Field	Details
ApplicationDecision	<p>Type picklist</p> <p>Properties Create, Filter, Group, Nillable, Sort, Update</p> <p>Description Specifies the decision for the application. Possible values are:</p>

Field	Details
	<ul style="list-style-type: none"> • Award • Deny
ApplicationId	<p>Type reference</p> <p>Properties Create, Filter, Group, Sort, Update</p> <p>Description The ID of the application. This field is a polymorphic relationship field.</p> <p>Relationship Name Application</p> <p>Relationship Type Lookup</p> <p>Refers To IndividualApplication</p>
Comment	<p>Type textarea</p> <p>Properties Create, Nillable, Update</p> <p>Description The information about the decision provided on the application.</p>
DecisionAuthorityId	<p>Type reference</p> <p>Properties Create, Filter, Group, Nillable, Sort, Update</p> <p>Description The user responsible for the application decision. This field is a relationship field.</p> <p>Relationship Name DecisionAuthority</p> <p>Relationship Type Lookup</p> <p>Refers To User</p>
LastReferencedDate	<p>Type dateTime</p>

Field	Details
	<p>Properties Filter, Nillable, Sort</p> <p>Description The timestamp for when the current user last viewed a record related to this record.</p>
LastViewedDate	<p>Type dateTime</p> <p>Properties Filter, Nillable, Sort</p> <p>Description The timestamp for when the current user last viewed this record.</p>
Name	<p>Type string</p> <p>Properties Autonumber, Defaulted on create, Filter, idLookup, Sort</p> <p>Description Name of the preliminary application.</p>
OwnerId	<p>Type reference</p> <p>Properties Create, Defaulted on create, Filter, Group, Sort, Update</p> <p>Description ID of the owner who owns the record. This field is a polymorphic relationship field.</p> <p>Relationship Name Owner</p> <p>Relationship Type Lookup</p> <p>Refers To Group, User</p>
PreliminaryApplicationRefId	<p>Type reference</p> <p>Properties Create, Filter, Group, Nillable, Sort, Update</p> <p>Description The ID of the preliminary application reference. This field is a relationship field.</p>

Field	Details
	<p>Relationship Name PreliminaryApplicationRef</p> <p>Relationship Type Lookup</p> <p>Refers To PreliminaryApplicationRef</p>

ApplicationReview

Represents a review performed against a specified Application. This object is available in API version 56.0 and later.

Represents a review performed against a specified Application.

Supported Calls

`create()`, `delete()`, `describeLayout()`, `describeSObjects()`, `getDeleted()`, `getUpdated()`, `query()`, `retrieve()`, `search()`, `undelete()`, `update()`, `upsert()`

Special Access Rules

This object is available only if the Grantmaking license is enabled, Grantmaking is enabled, and the Manage Application system permission is assigned to users.

Fields

Field	Details
ApplicationCategory	<p>Type picklist</p> <p>Properties Filter, Group, Nillable, Sort</p> <p>Description Specifies the category of the application based on the decision period. Possible values are:</p> <ul style="list-style-type: none"> • Basic • Special
ApplicationId	<p>Type reference</p> <p>Properties Create, Filter, Group, Sort, Update</p>

Field	Details
	<p>Description The individual application associated with the application review. This field is a polymorphic relationship field.</p> <p>Relationship Name Application</p> <p>Relationship Type Lookup</p> <p>Refers To IndividualApplication</p>
ApplicationRecommendation	<p>Type picklist</p> <p>Properties Create, Filter, Group, Nillable, Sort, Update</p> <p>Description Specifies the reviewer's recommended outcome of the application. Possible values are:</p> <ul style="list-style-type: none"> • Ask for Revisions • Award • Deny
AssignedDate	<p>Type date</p> <p>Properties Create, Filter, Group, Nillable, Sort, Update</p> <p>Description The date when the application was assigned to the reviewer.</p>
AssignedUserId	<p>Type reference</p> <p>Properties Create, Filter, Group, Nillable, Sort, Update</p> <p>Description Identifies the user assigned to perform the review. This field is a relationship field.</p> <p>Relationship Name AssignedUser</p> <p>Relationship Type Lookup</p>

Field	Details
	<p>Refers To User</p>
Comment	<p>Type textarea</p> <p>Properties Create, Nillable, Update</p> <p>Description The information about the review provided on the application.</p>
Condition	<p>Type textarea</p> <p>Properties Create, Nillable, Update</p> <p>Description The condition that's applicable to an applicant.</p>
DueDate	<p>Type date</p> <p>Properties Create, Filter, Group, Nillable, Sort, Update</p> <p>Description The last date by which the application review should be completed.</p>
EndDate	<p>Type date</p> <p>Properties Create, Filter, Group, Nillable, Sort, Update</p> <p>Description The date when the application review was completed.</p>
IsSubmitted	<p>Type boolean</p> <p>Properties Create, Defaulted on create, Filter, Group, Sort, Update</p> <p>Description Indicates whether the application review has been submitted. This field is available from API version 58.0 and later. The default value is <code>true</code>.</p>

Field	Details
LastReferencedDate	<p>Type dateTime</p> <p>Properties Filter, Nillable, Sort</p> <p>Description The timestamp for when the current user last viewed a record related to this record.</p>
LastViewedDate	<p>Type dateTime</p> <p>Properties Filter, Nillable, Sort</p> <p>Description The timestamp for when the current user last viewed this record.</p>
Name	<p>Type string</p> <p>Properties Autonumber, Defaulted on create, Filter, idLookup, Sort</p> <p>Description Name of the application being reviewed.</p>
OwnerId	<p>Type reference</p> <p>Properties Create, Defaulted on create, Filter, Group, Sort, Update</p> <p>Description The owner associated with this application review. This field is a polymorphic relationship field.</p> <p>Relationship Name Owner</p> <p>Relationship Type Lookup</p> <p>Refers To Group, User</p>
ReviewedById	<p>Type reference</p> <p>Properties Create, Filter, Group, Nillable, Sort, Update</p> <p>Description The user who reviewed the application.</p>

Field	Details
	<p>This field is a relationship field.</p> <p>Relationship Name ReviewedBy</p> <p>Relationship Type Lookup</p> <p>Refers To User</p>
StartDate	<p>Type date</p> <p>Properties Create, Filter, Group, Nillable, Sort, Update</p> <p>Description The date when the application review started.</p>
Status	<p>Type picklist</p> <p>Properties Create, Filter, Group, Nillable, Sort, Update</p> <p>Description Specifies the status of the application review. Possible values are:</p> <ul style="list-style-type: none"> • Cancelled • Completed • In Progress • Not Started
SubmissionDate	<p>Type date</p> <p>Properties Filter, Group, Nillable, Sort</p> <p>Description The date when the applicant submitted the application.</p>
Title	<p>Type string</p> <p>Properties Create, Filter, Group, Nillable, Sort, Update</p> <p>Description The detailed name of the preliminary application reference.</p>

Associated Objects

This object has the following associated objects. If the API version isn't specified, they're available in the same API versions as this object. Otherwise, they're available in the specified API version and later.

ApplicationReviewFeed

Feed tracking is available for the object.

ApplicationReviewHistory

History is available for tracked fields of the object.

ApplicationReviewOwnerSharingRule

Sharing rules are available for the object.

ApplicationReviewShare

Sharing is available for the object.

ApplicationTimeline

Represents the milestone dates in the application process. This object is available in API version 57.0 and later.

Supported Calls

`create()`, `delete()`, `describeLayout()`, `describeSObjects()`, `getDeleted()`, `getUpdated()`, `query()`, `retrieve()`, `search()`, `undelete()`, `update()`, `upsert()`

Special Access Rules

This object is available only if the Grantmaking license is enabled, Grantmaking is enabled, and the Manage Application system permission is assigned to users.

Fields

Field	Details
ApplicationCloseDate	<p>Type date</p> <p>Properties Create, Filter, Group, Nillable, Sort, Update</p> <p>Description The last date when applicants can apply for a grant.</p>
ApplicationOpenDate	<p>Type date</p> <p>Properties Create, Filter, Group, Nillable, Sort, Update</p> <p>Description The date when applicants can start to apply for a grant.</p>

Field	Details
DecisionReleaseDate	<p>Type date</p> <p>Properties Create, Filter, Group, Nillable, Sort, Update</p> <p>Description The date when the application decision is announced.</p>
LastReferencedDate	<p>Type dateTime</p> <p>Properties Filter, Nillable, Sort</p> <p>Description The timestamp for when the current user last viewed a record related to this record.</p>
LastViewedDate	<p>Type dateTime</p> <p>Properties Filter, Nillable, Sort</p> <p>Description The timestamp for when the current user last viewed this record.</p>
Name	<p>Type string</p> <p>Properties Create, Filter, Group, idLookup, Sort, Update</p> <p>Description Name of the application timeline being reviewed.</p>
OwnerId	<p>Type reference</p> <p>Properties Create, Defaulted on create, Filter, Group, Sort, Update</p> <p>Description ID of the owner who owns the record. This field is a polymorphic relationship field.</p> <p>Relationship Name Owner</p> <p>Relationship Type Lookup</p> <p>Refers To Group, User</p>

Field	Details
Type	<p>Type picklist</p> <p>Properties Create, Defaulted on create, Filter, Group, Nillable, Restricted picklist, Sort, Update</p> <p>Description Specifies which feature this application timeline record belongs to. Possible values are:</p> <ul style="list-style-type: none"> • Grantmaking

Budget

Tracks an estimate of future revenue or expenses during a specific time period. This object is available in API version 53.0 and later.

Supported Calls

`create()`, `delete()`, `describeLayout()`, `describeSObjects()`, `getDeleted()`, `getUpdated()`, `query()`, `retrieve()`, `search()`, `undelete()`, `update()`, `upsert()`

Special Access Rules

This object is available only if the Grants Management or Grantmaking license is enabled, Grants Management or Grantmaking is enabled, and the Manage Budgets system permission is assigned to users.

Fields

Field	Details
AccountId	<p>Type reference</p> <p>Properties Create, Filter, Group, Nillable, Sort, Update</p> <p>Description The account associated with the budget. This field is available from API version 58.0 and later. This field is a relationship field.</p> <p>Relationship Name Account</p> <p>Relationship Type Lookup</p> <p>Refers To Account</p>

Field	Details
Amount	<p>Type currency</p> <p>Properties Create, Filter, Nillable, Sort, Update</p> <p>Description The total amount of funds for a budget shown in currency format.</p>
Description	<p>Type string</p> <p>Properties Create, Filter, Group, Nillable, Sort, Update</p> <p>Description The description of the budget and its related business processes.</p>
IsSubmitted	<p>Type boolean</p> <p>Properties Create, Defaulted on create, Filter, Group, Sort, Update</p> <p>Description Indicates whether the budget has been submitted. This field is available from API version 58.0 and later. The default value is <code>false</code>.</p>
LastReferencedDate	<p>Type dateTime</p> <p>Properties Filter, Nillable, Sort</p> <p>Description The timestamp for when the current user last viewed a record related to this record.</p>
LastViewedDate	<p>Type dateTime</p> <p>Properties Filter, Nillable, Sort</p> <p>Description The timestamp for when the current user last viewed this record.</p>
Name	<p>Type string</p> <p>Properties Create, Filter, Group, idLookup, Sort, Update</p>

Field	Details
	<p>Description Name of the budget.</p>
OwnerId	<p>Type reference</p> <p>Properties Create, Defaulted on create, Filter, Group, Sort, Update</p> <p>Description ID of the owner who owns the record. This field is a polymorphic relationship field.</p> <p>Relationship Name Owner</p> <p>Relationship Type Lookup</p> <p>Refers To Group, User</p>
ParentBudgetId	<p>Type reference</p> <p>Properties Create, Filter, Group, Nillable, Sort, Update</p> <p>Description ID of the associated parent budget. This field is available from API version 56.0 and later. This field is a relationship field.</p> <p>Relationship Name ParentBudget</p> <p>Relationship Type Lookup</p> <p>Refers To Budget</p>
PeriodEndDate	<p>Type date</p> <p>Properties Create, Filter, Group, Nillable, Sort, Update</p> <p>Description The end of the date range for which the budget applies.</p>
PeriodName	<p>Type string</p>

Field	Details
	<p>Properties Create, Filter, Group, Nillable, Sort, Update</p> <p>Description The name of the time period to which the budget applies.</p>
PeriodStartDate	<p>Type date</p> <p>Properties Create, Filter, Group, Nillable, Sort, Update</p> <p>Description The beginning of the date range for which the budget applies.</p>
ProgramId	<p>Type reference</p> <p>Properties Create, Filter, Group, Nillable, Sort, Update</p> <p>Description The program associated with the budget. This field is available from API version 58.0 and later. This field is a relationship field.</p> <p>Relationship Name Program</p> <p>Relationship Type Lookup</p> <p>Refers To Program</p>
Quantity	<p>Type double</p> <p>Properties Create, Filter, Nillable, Sort, Update</p> <p>Description The quantity used to track a budget for non-currency projects. For example, this could be number of hours or number of resources.</p>
Status	<p>Type picklist</p> <p>Properties Create, Filter, Group, Nillable, Sort, Update</p> <p>Description The status of the budget.</p>

Field	Details
	<p>Possible values are:</p> <ul style="list-style-type: none"> • Active • Archived • Planned
Type	<p>Type picklist</p> <p>Properties Create, Filter, Group, Nillable, Sort, Update</p> <p>Description Categorizes the budget by how it will be used.</p> <p>Possible values are:</p> <ul style="list-style-type: none"> • Department • Program • Project

Associated Objects

This object has the following associated objects. If the API version isn't specified, they're available in the same API versions as this object. Otherwise, they're available in the specified API version and later.

BudgetFeed

Feed tracking is available for the object.

BudgetHistory

History is available for tracked fields of the object.

BudgetOwnerSharingRule

Sharing rules are available for the object.

BudgetShare

Sharing is available for the object.

BudgetAllocation

Represents a subsection of a Budget that shows where allocated resources are being applied. This object is available in API version 53.0 and later.

 **Important:** Where possible, we changed noninclusive terms to align with our company value of Equality. We maintained certain terms to avoid any effect on customer implementations.

Supported Calls

`create()`, `delete()`, `describeLayout()`, `describeSObjects()`, `getDeleted()`, `getUpdated()`, `query()`, `retrieve()`, `search()`, `undelete()`, `update()`, `upsert()`

Special Access Rules

This object is available only if the Grants Management or Grantmaking license is enabled, Grants Management or Grantmaking is enabled, and the Manage Budgets system permission is assigned to users.

Fields

Field	Details
Amount	<p>Type currency</p> <p>Properties Create, Filter, Nillable, Sort, Update</p> <p>Description The total amount of allocated funds.</p>
BudgetCategoryId	<p>Type reference</p> <p>Properties Create, Filter, Group, Nillable, Sort, Update</p> <p>Description The budget category value that's associated with the grants allocation. This field is a relationship field.</p> <p>Relationship Name BudgetCategoryValue</p> <p>Relationship Type Lookup</p> <p>Refers To BudgetCategoryValue</p>
BudgetId	<p>Type reference</p> <p>Properties Create, Filter, Group, Sort</p> <p>Description The budget that this allocation is related to. This field is a relationship field.</p> <p>Relationship Name Budget</p> <p>Relationship Type Master-Detail</p> <p>Refers To Budget</p>

Field	Details
FundingDisbursementId	<p>Type reference</p> <p>Properties Create, Filter, Group, Nillable, Sort, Update</p> <p>Description The funding disbursement associated with the budget allocation. This field is available from API version 58.0 and later. This field is a relationship field.</p> <p>Relationship Name FundingDisbursement</p> <p>Relationship Type Lookup</p> <p>Refers To FundingDisbursement</p>
LastReferencedDate	<p>Type dateTime</p> <p>Properties Filter, Nillable, Sort</p> <p>Description The timestamp for when the current user last viewed a record related to this record.</p>
LastViewedDate	<p>Type dateTime</p> <p>Properties Filter, Nillable, Sort</p> <p>Description The timestamp for when the current user last viewed this record.</p>
Name	<p>Type string</p> <p>Properties Create, Filter, Group, idLookup, Sort, Update</p> <p>Description A descriptive name for the allocation.</p>
Quantity	<p>Type double</p> <p>Properties Create, Filter, Nillable, Sort, Update</p>

Field	Details
	<p>Description</p> <p>The total quantity amount allocated for non-currency projects.</p>
Status	<p>Type</p> <p>picklist</p> <p>Properties</p> <p>Create, Filter, Group, Nillable, Sort, Update</p> <p>Description</p> <p>The status of the budget allocation.</p> <p>Possible values are:</p> <ul style="list-style-type: none"> • Allocated • Committed • Finalized

Associated Objects

This object has the following associated objects. If the API version isn't specified, they're available in the same API versions as this object. Otherwise, they're available in the specified API version and later.

BudgetAllocationFeed

Feed tracking is available for the object.

BudgetAllocationHistory

History is available for tracked fields of the object.

BudgetCategory

Represents information about the purpose of the budget that's used in understanding and reporting of budget. This object is available in API version 57.0 and later.

 **Important:** Where possible, we changed noninclusive terms to align with our company value of Equality. We maintained certain terms to avoid any effect on customer implementations.

Supported Calls

`create()`, `delete()`, `describeLayout()`, `describeSObjects()`, `getDeleted()`, `getUpdated()`, `query()`, `retrieve()`, `search()`, `undelete()`, `update()`, `upsert()`

Special Access Rules

This object is available only if the Grantmaking license is enabled, Grantmaking is enabled, and the Manage Budgets system permission is assigned to users.

Fields

Field	Details
BudgetId	<p>Type reference</p> <p>Properties Create, Filter, Group, Sort</p> <p>Description The parent budget that's associated with the budget category. This field is a relationship field.</p> <p>Relationship Name Budget</p> <p>Relationship Type Master-Detail</p> <p>Refers To Budget</p>
Description	<p>Type string</p> <p>Properties Create, Filter, Group, Nillable, Sort, Update</p> <p>Description The description about the budget category.</p>
LastReferencedDate	<p>Type dateTime</p> <p>Properties Filter, Nillable, Sort</p> <p>Description The timestamp for when the current user last viewed a record related to this record.</p>
LastViewedDate	<p>Type dateTime</p> <p>Properties Filter, Nillable, Sort</p> <p>Description The timestamp for when the current user last viewed this record.</p>
Name	<p>Type string</p> <p>Properties Create, Filter, Group, idLookup, Sort, Update</p>

Field	Details
	<p>Description The name of the budget category.</p>
Reason	<p>Type string</p> <p>Properties Create, Filter, Group, Nillable, Sort, Update</p> <p>Description The reason why an item is being included in the budget.</p>
SequenceNumber	<p>Type double</p> <p>Properties Create, Filter, Nillable, Sort, Update</p> <p>Description The number assigned to a budget category that's used to edit or show a category.</p>

Associated Objects

This object has the following associated objects. If the API version isn't specified, they're available in the same API versions as this object. Otherwise, they're available in the specified API version and later.

BudgetCategoryFeed

Feed tracking is available for the object.

BudgetCategoryHistory

History is available for tracked fields of the object.

BudgetCategoryValue

Captures budget values for category and time period. This object is available in API version 57.0 and later.

 **Important:** Where possible, we changed noninclusive terms to align with our company value of Equality. We maintained certain terms to avoid any effect on customer implementations.

Supported Calls

`create()`, `delete()`, `describeLayout()`, `describeSObjects()`, `getDeleted()`, `getUpdated()`, `query()`, `retrieve()`, `search()`, `undelete()`, `update()`, `upsert()`

Special Access Rules

This object is available only if the Grantmaking license is enabled, Grantmaking is enabled, and the Manage Budgets system permission is assigned to users.

Fields

Field	Details
ActualAmount	<p>Type currency</p> <p>Properties Create, Filter, Nillable, Sort, Update</p> <p>Description The actual amount of the budget that was used. This field is available from API version 59.0 and later.</p>
ActualQuantity	<p>Type double</p> <p>Properties Create, Filter, Nillable, Sort, Update</p> <p>Description The actual quantity of the budget that was used. This field is available from API version 59.0 and later.</p>
Amount	<p>Type currency</p> <p>Properties Create, Filter, Nillable, Sort, Update</p> <p>Description The planned amount for the budget.</p>
BudgetCategoryId	<p>Type reference</p> <p>Properties Create, Filter, Group, Sort</p> <p>Description The ID that's associated with this budget category value. This field is a relationship field.</p> <p>Relationship Name BudgetCategory</p> <p>Relationship Type Master-Detail</p> <p>Refers To BudgetCategory</p>
BudgetDivisionId	<p>Type reference</p>

Field	Details
	<p>Properties Create, Filter, Group, Nillable, Sort, Update</p> <p>Description The budget period that's associated with the budget category value. This field is a relationship field.</p> <p>Relationship Name BudgetDivision</p> <p>Relationship Type Lookup</p> <p>Refers To BudgetPeriod</p>
Comments	<p>Type string</p> <p>Properties Create, Filter, Group, Nillable, Sort, Update</p> <p>Description The comments about how the budget was used. This field is available from API version 59.0 and later.</p>
LastReferencedDate	<p>Type dateTime</p> <p>Properties Filter, Nillable, Sort</p> <p>Description The timestamp for when the current user last viewed a record related to this record.</p>
LastViewedDate	<p>Type dateTime</p> <p>Properties Filter, Nillable, Sort</p> <p>Description The timestamp for when the current user last viewed this record.</p>
Name	<p>Type string</p> <p>Properties Autonumber, Defaulted on create, Filter, idLookup, Sort</p> <p>Description The name for the values of this budget category.</p>

Field	Details
Quantity	<p>Type double</p> <p>Properties Create, Filter, Nillable, Sort, Update</p> <p>Description The planned quantity for the budget. Used to when establishing budgets for non-currency projects.</p>
VarianceAmount	<p>Type currency</p> <p>Properties Filter, Nillable, Sort</p> <p>Description The amount over or under the planned budget that was used. This field is available from API version 59.0 and later. This field is a calculated field.</p>
VarianceQuantity	<p>Type double</p> <p>Properties Filter, Nillable, Sort</p> <p>Description The quantity over or under the planned budget that was used. This field is available from API version 59.0 and later. This field is a calculated field.</p>

Associated Objects

This object has the following associated objects. If the API version isn't specified, they're available in the same API versions as this object. Otherwise, they're available in the specified API version and later.

BudgetCategoryValueFeed

Feed tracking is available for the object.

BudgetCategoryValueHistory

History is available for tracked fields of the object.

BudgetParticipant

Represents information about a user or group of participants who have access to a budget. This object is available in API version 59.0 and later.

! **Important:** Where possible, we changed noninclusive terms to align with our company value of Equality. We maintained certain terms to avoid any effect on customer implementations.

Supported Calls

`create()`, `delete()`, `describeLayout()`, `describeSObjects()`, `getDeleted()`, `getUpdated()`, `query()`, `retrieve()`, `search()`, `update()`, `upsert()`

Special Access Rules

This object is available only if the Grantmaking license is enabled, Grantmaking is enabled, and the Manage Funding Awards system permission is assigned to users.

Fields

Field	Details
BudgetId	<p>Type reference</p> <p>Properties Create, Filter, Group, Sort</p> <p>Description The budget associated with the budget participant. This field is a relationship field.</p> <p>Relationship Name Budget</p> <p>Relationship Type Master-Detail</p> <p>Refers To Budget</p>
Comments	<p>Type string</p> <p>Properties Create, Filter, Group, Nillable, Sort, Update</p> <p>Description The comments about why the participant has access to the budget.</p>
IsParticipantActive	<p>Type boolean</p> <p>Properties Create, Defaulted on create, Filter, Group, Sort, Update</p> <p>Description Indicates whether the budget participant is currently active (<code>true</code>) or not (<code>false</code>).</p>

Field	Details
	The default value is <code>false</code> .
LastReferencedDate	<p>Type dateTime</p> <p>Properties Filter, Nillable, Sort</p> <p>Description The timestamp for when the current user last viewed a record related to this record.</p>
LastViewedDate	<p>Type dateTime</p> <p>Properties Filter, Nillable, Sort</p> <p>Description The timestamp for when the current user last viewed this record.</p>
Name	<p>Type string</p> <p>Properties Autonumber, Defaulted on create, Filter, idLookup, Sort</p> <p>Description The name of the budget participant.</p>
ParticipantId	<p>Type reference</p> <p>Properties Create, Filter, Group, Sort</p> <p>Description The participant associated with the budget. This field is a polymorphic relationship field.</p> <p>Relationship Name Participant</p> <p>Relationship Type Lookup</p> <p>Refers To Group, User</p>
ParticipantRoleId	<p>Type reference</p> <p>Properties Create, Filter, Group, Sort, Update</p>

Field	Details
	<p>Description</p> <p>The participant role associated with the budget participant.</p> <p>This field is a relationship field.</p> <p>Relationship Name</p> <p>ParticipantRole</p> <p>Relationship Type</p> <p>Lookup</p> <p>Refers To</p> <p>ParticipantRole</p>

Associated Objects

This object has the following associated objects. If the API version isn't specified, they're available in the same API versions as this object. Otherwise, they're available in the specified API version and later.

BudgetParticipantFeed

Feed tracking is available for the object.

BudgetParticipantHistory

History is available for tracked fields of the object.

BudgetPeriod

Defines a distinct time interval in which the estimate applies. This object is available in API version 57.0 and later.

 **Important:** Where possible, we changed noninclusive terms to align with our company value of Equality. We maintained certain terms to avoid any effect on customer implementations.

Supported Calls

`create()`, `delete()`, `describeLayout()`, `describeSObjects()`, `getDeleted()`, `getUpdated()`, `query()`, `retrieve()`, `search()`, `undelete()`, `update()`, `upsert()`

Special Access Rules

This object is available only if the Grantmaking license is enabled, Grantmaking is enabled, and the Manage Budgets system permission is assigned to users.

Fields

Field	Details
BudgetId	<p>Type</p> <p>reference</p>

Field	Details
	<p>Properties Create, Filter, Group, Sort</p> <p>Description The parent budget that's associated with the budget period. This field is a relationship field.</p> <p>Relationship Name Budget</p> <p>Relationship Type Master-Detail</p> <p>Refers To Budget</p>
IsSubmitted	<p>Type boolean</p> <p>Properties Create, Defaulted on create, Filter, Group, Sort, Update</p> <p>Description Indicates whether the budget has been submitted. This field is available from API version 59.0 and later. The default value is <code>false</code>.</p>
LastReferencedDate	<p>Type dateTime</p> <p>Properties Filter, Nillable, Sort</p> <p>Description The timestamp for when the current user last viewed a record related to this record.</p>
LastViewedDate	<p>Type dateTime</p> <p>Properties Filter, Nillable, Sort</p> <p>Description The timestamp for when the current user last viewed this record.</p>
Name	<p>Type string</p> <p>Properties Create, Filter, Group, idLookup, Sort, Update</p> <p>Description The name of the budget period.</p>

Field	Details
PeriodEndDate	<p>Type date</p> <p>Properties Create, Filter, Group, Nillable, Sort, Update</p> <p>Description The date when the budget period ends.</p>
PeriodStartDate	<p>Type date</p> <p>Properties Create, Filter, Group, Nillable, Sort, Update</p> <p>Description The start date of the budget period.</p>
SequenceNumber	<p>Type double</p> <p>Properties Create, Filter, Nillable, Sort, Update</p> <p>Description The order in which the budget period is shown.</p>

Associated Objects

This object has the following associated objects. If the API version isn't specified, they're available in the same API versions as this object. Otherwise, they're available in the specified API version and later.

BudgetPeriodFeed

Feed tracking is available for the object.

BudgetPeriodHistory

History is available for tracked fields of the object.

FundingAward

Represents an award given to an individual or organization to facilitate a goal related to the funder's mission. This object is available in API version 57.0 and later.

Supported Calls

`create()`, `delete()`, `describeLayout()`, `describeSObjects()`, `getDeleted()`, `getUpdated()`, `query()`, `retrieve()`, `search()`, `undelete()`, `update()`, `upsert()`

Special Access Rules

This object is available only if the Grantmaking license is enabled, Grantmaking is enabled, and the Manage Funding Awards system permission is assigned to users.

Fields

Field	Details
Amount	<p>Type currency</p> <p>Properties Create, Filter, Nillable, Sort, Update</p> <p>Description The total award amount.</p>
AwardNumber	<p>Type string</p> <p>Properties Autonumber, Defaulted on create, Filter, Sort</p> <p>Description The unique identifier of the funding award in the customer's org.</p>
AwardeeId	<p>Type reference</p> <p>Properties Create, Filter, Group, Nillable, Sort, Update</p> <p>Description The entity related to the funding award. The account can be an organization or individual that receives the funding. This field is a relationship field.</p> <p>Relationship Name Awardee</p> <p>Relationship Type Lookup</p> <p>Refers To Account</p>
BudgetId	<p>Type reference</p> <p>Properties Create, Filter, Group, Nillable, Sort, Update</p> <p>Description The budget that's used to track the use of the award funding.</p>

Field	Details
	<p>This field is a relationship field.</p> <p>Relationship Name Budget</p> <p>Relationship Type Lookup</p> <p>Refers To Budget</p>
ContactId	<p>Type reference</p> <p>Properties Create, Filter, Group, Nillable, Sort, Update</p> <p>Description The individual receiving the funding award. This field is a relationship field.</p> <p>Relationship Name Contact</p> <p>Relationship Type Lookup</p> <p>Refers To Contact</p>
ContractId	<p>Type reference</p> <p>Properties Create, Filter, Group, Nillable, Sort, Update</p> <p>Description The contract associated with the funding award. This field is available from API version 59.0 and later. This field is a relationship field.</p> <p>Relationship Name Contract</p> <p>Relationship Type Lookup</p> <p>Refers To Contract</p>
CurrencyIsoCode	<p>Type picklist</p> <p>Properties Create, Defaulted on create, Filter, Group, Nillable, Restricted picklist, Sort, Update</p>

Field	Details
	<p>Description</p> <p>The currency ISO code for this individual application participant. This field is hidden when multicurrency is off.</p> <p>This field is available from API version 59.0 and later.</p> <p>Possible values are:</p> <ul style="list-style-type: none"> • AUD—Australian Dollar • EUR—Euro • PEN—Peruvian Sol • USD—U.S. Dollar <p>The default value is USD.</p>
DecisionDate	<p>Type</p> <p>dateTime</p> <p>Properties</p> <p>Create, Filter, Nillable, Sort, Update</p> <p>Description</p> <p>The date and time of the decision about the funding award.</p>
EndDate	<p>Type</p> <p>dateTime</p> <p>Properties</p> <p>Create, Filter, Nillable, Sort, Update</p> <p>Description</p> <p>The date and time when the contract related to the award ends.</p>
FundingOpportunityId	<p>Type</p> <p>reference</p> <p>Properties</p> <p>Create, Filter, Group, Nillable, Sort, Update</p> <p>Description</p> <p>The funding opportunity that's associated with the award.</p> <p>This field is a relationship field.</p> <p>Relationship Name</p> <p>FundingOpportunity</p> <p>Relationship Type</p> <p>Lookup</p> <p>Refers To</p> <p>FundingOpportunity</p>

Field	Details
IndividualApplicationId	<p>Type reference</p> <p>Properties Create, Filter, Group, Nillable, Sort, Update</p> <p>Description The individual application that's related to the award. This field is a relationship field.</p> <p>Relationship Name IndividualApplication</p> <p>Relationship Type Lookup</p> <p>Refers To IndividualApplication</p>
LastReferencedDate	<p>Type dateTime</p> <p>Properties Filter, Nillable, Sort</p> <p>Description The timestamp for when the current user last viewed a record related to this record.</p>
LastViewedDate	<p>Type dateTime</p> <p>Properties Filter, Nillable, Sort</p> <p>Description The timestamp for when the current user last viewed this record.</p>
Name	<p>Type string</p> <p>Properties Create, Filter, Group, idLookup, Sort, Update</p> <p>Description The name of the funding award.</p>
OwnerId	<p>Type reference</p> <p>Properties Create, Defaulted on create, Filter, Group, Sort, Update</p> <p>Description ID of the owner who owns the record.</p>

Field	Details
	<p>This field is a polymorphic relationship field.</p> <p>Relationship Name Owner</p> <p>Relationship Type Lookup</p> <p>Refers To Group, User</p>
ParentFundingAwardId	<p>Type reference</p> <p>Properties Create, Filter, Group, Nillable, Sort, Update</p> <p>Description The parent funding award for this amendment. This field is a relationship field.</p> <p>Relationship Name ParentFundingAward</p> <p>Relationship Type Lookup</p> <p>Refers To FundingAward</p>
ProgramId	<p>Type reference</p> <p>Properties Create, Filter, Group, Nillable, Sort, Update</p> <p>Description The program associated with the funding award. This field is available from API version 58.0 and later. This field is a relationship field.</p> <p>Relationship Name Program</p> <p>Relationship Type Lookup</p> <p>Refers To Program</p>
StartDate	<p>Type dateTime</p> <p>Properties Create, Filter, Nillable, Sort, Update</p>

Field	Details
	<p>Description</p> <p>The date and time when the contract related to the award begins.</p>
Status	<p>Type</p> <p>picklist</p> <p>Properties</p> <p>Create, Filter, Group, Nillable, Sort, Update</p> <p>Description</p> <p>Specifies the current status of the award.</p> <p>Possible values are:</p> <ul style="list-style-type: none"> • Active • Cancelled • Completed

Associated Objects

This object has the following associated objects. If the API version isn't specified, they're available in the same API versions as this object. Otherwise, they're available in the specified API version and later.

[FundingAwardFeed](#)

Feed tracking is available for the object.

[FundingAwardHistory](#)

History is available for tracked fields of the object.

[FundingAwardOwnerSharingRule](#)

Sharing rules are available for the object.

[FundingAwardShare](#)

Sharing is available for the object.

FundingAwardAmendment

Represents a modification to the scope or finances of a previously approved award. This object is available in API version 57.0 and later.

Supported Calls

`create()`, `delete()`, `describeLayout()`, `describeSObjects()`, `getDeleted()`, `getUpdated()`, `query()`, `retrieve()`, `search()`, `undelete()`, `update()`, `upsert()`

Special Access Rules

This object is available only if the Grantmaking license is enabled, Grantmaking is enabled, and the Manage Funding Awards system permission is assigned to users.

Fields

Field	Details
AdjustedAwardAmount	<p>Type currency</p> <p>Properties Create, Filter, Nillable, Sort, Update</p> <p>Description The actual amount that's approved for adjustment in the funding award amount.</p>
AdjustedEndDate	<p>Type dateTime</p> <p>Properties Create, Filter, Nillable, Sort, Update</p> <p>Description The actual date of adjustment to the end date of the funding award.</p>
ApprovalStatus	<p>Type picklist</p> <p>Properties Create, Filter, Group, Nillable, Sort, Update</p> <p>Description Specifies the approval status of the requested adjustment. Possible values are:</p> <ul style="list-style-type: none"> • Approved • In Review • New • Rejected
Comments	<p>Type textarea</p> <p>Properties Create, Nillable, Update</p> <p>Description The comment about the approval or rejection of the adjustment request.</p>
ContractId	<p>Type reference</p> <p>Properties Create, Filter, Group, Nillable, Sort, Update</p> <p>Description The amended contract related to this funding award amendment.</p>

Field	Details
	<p>This field is available from API version 59.0 and later.</p> <p>This field is a relationship field.</p> <p>Relationship Name Contract</p> <p>Relationship Type Lookup</p> <p>Refers To Contract</p>
CurrencyIsoCode	<p>Type picklist</p> <p>Properties Create, Defaulted on create, Filter, Group, Nillable, Restricted picklist, Sort, Update</p> <p>Description The currency ISO code for this individual application participant. This field is hidden when multicurrency is off.</p> <p>This field is available from API version 59.0 and later.</p> <p>Possible values are:</p> <ul style="list-style-type: none"> • AUD—Australian Dollar • EUR—Euro • PEN—Peruvian Sol • USD—U.S. Dollar <p>The default value is USD.</p>
FundingAwardId	<p>Type reference</p> <p>Properties Create, Filter, Group, Sort</p> <p>Description The funding award that's associated with the contract that's adjusted.</p> <p>This field is a relationship field.</p> <p>Relationship Name FundingAward</p> <p>Relationship Type Lookup</p> <p>Refers To FundingAward</p>
IsSubmitted	<p>Type boolean</p>

Field	Details
	<p>Properties Create, Defaulted on create, Filter, Group, Sort, Update</p> <p>Description Indicates whether the amendment to the funding award has been submitted (<code>true</code>) or not (<code>false</code>). This field is available from API version 58.0 and later. The default value is <code>false</code>.</p>
LastReferencedDate	<p>Type dateTime</p> <p>Properties Filter, Nillable, Sort</p> <p>Description The timestamp for when the current user last viewed a record related to this record.</p>
LastViewedDate	<p>Type dateTime</p> <p>Properties Filter, Nillable, Sort</p> <p>Description The timestamp for when the current user last viewed this record.</p>
Name	<p>Type string</p> <p>Properties Autonumber, Defaulted on create, Filter, idLookup, Sort</p> <p>Description The name of amendment for the funding award.</p>
ProposedAwardAmount	<p>Type currency</p> <p>Properties Create, Filter, Nillable, Sort, Update</p> <p>Description The amount of adjustment requested in the award amount.</p>
ProposedEndDate	<p>Type dateTime</p> <p>Properties Create, Filter, Nillable, Sort, Update</p>

Field	Details
	<p>Description The requested change to the End Date of the funding award.</p>
Reason	<p>Type textarea</p> <p>Properties Create, Nillable, Update</p> <p>Description The reason for the adjustment requested in the contract.</p>
Status	<p>Type picklist</p> <p>Properties Create, Filter, Group, Nillable, Sort, Update</p> <p>Description Specifies the status of the adjustment request. Possible values are:</p> <ul style="list-style-type: none"> • Approved • Draft • Rejected • Submitted
Type	<p>Type picklist</p> <p>Properties Create, Filter, Group, Nillable, Sort, Update</p> <p>Description Specifies the type of adjustment. Possible values are:</p> <ul style="list-style-type: none"> • Administrative • Amount • Scope • Timeline

Associated Objects

This object has the following associated objects. If the API version isn't specified, they're available in the same API versions as this object. Otherwise, they're available in the specified API version and later.

[FundingAwardAmendmentFeed](#)

Feed tracking is available for the object.

FundingAwardAmendmentHistory

History is available for tracked fields of the object.

FundingAwardParticipant

Represents information about a user or group of participants who have access to a funding award. This object is available in API version 59.0 and later.

Supported Calls

`create()`, `delete()`, `describeLayout()`, `describeSObjects()`, `getDeleted()`, `getUpdated()`, `query()`, `retrieve()`, `search()`, `update()`, `upsert()`

Special Access Rules

This object is available only if the Grantmaking license is enabled, Grantmaking is enabled, and the Manage Funding Awards system permission is assigned to users.

Fields

Field	Details
Comments	<p>Type string</p> <p>Properties Create, Filter, Group, Nillable, Sort, Update</p> <p>Description The comments about why the participant has access to the funding award.</p>
CurrencyIsoCode	<p>Type picklist</p> <p>Properties Create, Defaulted on create, Filter, Group, Nillable, Restricted picklist, Sort, Update</p> <p>Description The currency ISO code for this funding award participant. This field is hidden when multicurrency is off. Possible values are:</p> <ul style="list-style-type: none"> • AUD—Australian Dollar • EUR—Euro • PEN—Peruvian Sol • USD—U.S. Dollar <p>The default value is USD.</p>

Field	Details
FundingAwardId	<p>Type reference</p> <p>Properties Create, Filter, Group, Sort</p> <p>Description The funding award associated with the funding award participant. This field is a relationship field.</p> <p>Relationship Name FundingAward</p> <p>Relationship Type Lookup</p> <p>Refers To FundingAward</p>
IsParticipantActive	<p>Type boolean</p> <p>Properties Create, Defaulted on create, Filter, Group, Sort, Update</p> <p>Description Indicates whether the funding award participant is currently active (<code>true</code>) or not (<code>false</code>). The default value is <code>false</code>.</p>
LastReferencedDate	<p>Type dateTime</p> <p>Properties Filter, Nillable, Sort</p> <p>Description The timestamp for when the current user last viewed a record related to this record.</p>
LastViewedDate	<p>Type dateTime</p> <p>Properties Filter, Nillable, Sort</p> <p>Description The timestamp for when the current user last viewed this record.</p>
Name	<p>Type string</p> <p>Properties Autonumber, Defaulted on create, Filter, idLookup, Sort</p>

Field	Details
	<p>Description The name of the funding award participant.</p>
ParticipantId	<p>Type reference</p> <p>Properties Create, Filter, Group, Sort</p> <p>Description The participant associated with the funding award. This field is a polymorphic relationship field.</p> <p>Relationship Name Participant</p> <p>Relationship Type Lookup</p> <p>Refers To Group, User</p>
ParticipantRoleId	<p>Type reference</p> <p>Properties Create, Filter, Group, Sort, Update</p> <p>Description The participant role associated with the funding award participant. This field is a relationship field.</p> <p>Relationship Name ParticipantRole</p> <p>Relationship Type Lookup</p> <p>Refers To ParticipantRole</p>

Associated Objects

This object has the following associated objects. If the API version isn't specified, they're available in the same API versions as this object. Otherwise, they're available in the specified API version and later.

[FundingAwardParticipantFeed](#)

Feed tracking is available for the object.

[FundingAwardParticipantHistory](#)

History is available for tracked fields of the object.

FundingAwardRequirement

Represents a deliverable or milestone that is needed for the award to either be approved or closed. This object is available in API version 57.0 and later.

Supported Calls

`create()`, `delete()`, `describeLayout()`, `describeSObjects()`, `getDeleted()`, `getUpdated()`, `query()`, `retrieve()`, `search()`, `undelete()`, `update()`, `upsert()`

Special Access Rules

This object is available only if the Grantmaking license is enabled, Grantmaking is enabled, and the Manage Funding Awards system permission is assigned to users.

Fields

Field	Details
ApprovalStatus	<p>Type picklist</p> <p>Properties Create, Filter, Group, Nillable, Sort, Update</p> <p>Description Specifies the approval status the information that's submitted against the requirements. Possible values are:</p> <ul style="list-style-type: none"> • Approved • In Review • New • Rejected
AssignedContactId	<p>Type reference</p> <p>Properties Create, Filter, Group, Nillable, Sort, Update</p> <p>Description The ID of the person who is responsible for submitting the requirement. This field is a relationship field.</p> <p>Relationship Name AssignedContact</p> <p>Relationship Type Lookup</p> <p>Refers To Contact</p>

Field	Details
AssignedUserId	<p>Type reference</p> <p>Properties Create, Filter, Group, Nillable, Sort, Update</p> <p>Description The user who submits the funding requirement. This field is a relationship field.</p> <p>Relationship Name AssignedUser</p> <p>Relationship Type Lookup</p> <p>Refers To User</p>
Description	<p>Type textarea</p> <p>Properties Create, Nillable, Update</p> <p>Description The description of the funding requirement.</p>
DueDate	<p>Type dateTime</p> <p>Properties Create, Filter, Nillable, Sort, Update</p> <p>Description The last date and time of submitting the requirement.</p>
FundingAwardId	<p>Type reference</p> <p>Properties Create, Filter, Group, Sort</p> <p>Description The funding award that's associated with the funding requirement. This field is a relationship field.</p> <p>Relationship Name FundingAward</p> <p>Relationship Type Lookup</p> <p>Refers To FundingAward</p>

Field	Details
FundingDisbursementId	<p>Type reference</p> <p>Properties Create, Filter, Group, Nillable, Sort, Update</p> <p>Description The funding disbursement that's associated with the requirement. The funds are disbursed only after the requirements are fulfilled. This field is a relationship field.</p> <p>Relationship Name FundingDisbursement</p> <p>Relationship Type Lookup</p> <p>Refers To FundingDisbursement</p>
IsSubmitted	<p>Type boolean</p> <p>Properties Create, Defaulted on create, Filter, Group, Sort, Update</p> <p>Description Indicates whether the requirement for the funding award has been submitted (<code>true</code>) or not (<code>false</code>). This field is available from API version 58.0 and later. The default value is <code>false</code>.</p>
LastReferencedDate	<p>Type dateTime</p> <p>Properties Filter, Nillable, Sort</p> <p>Description The timestamp for when the current user last viewed a record related to this record.</p>
LastViewedDate	<p>Type dateTime</p> <p>Properties Filter, Nillable, Sort</p> <p>Description The timestamp for when the current user last viewed this record.</p>
Name	<p>Type string</p>

Field	Details
	<p>Properties Create, Filter, Group, idLookup, Sort, Update</p> <p>Description The name of the funding requirement.</p>
Status	<p>Type picklist</p> <p>Properties Create, Filter, Group, Nillable, Sort, Update</p> <p>Description Specifies the status of the funding requirement. Possible values are:</p> <ul style="list-style-type: none"> • Approved • Delayed • In Progress • Open • Rejected • Submitted
SubmittedDate	<p>Type dateTime</p> <p>Properties Create, Filter, Nillable, Sort, Update</p> <p>Description The actual date and time when the requirement was submitted.</p>
Type	<p>Type picklist</p> <p>Properties Create, Filter, Group, Nillable, Sort, Update</p> <p>Description Specifies the type of funding requirement. Possible values are:</p> <ul style="list-style-type: none"> • Combined Report • Contract • Financial Report • Narrative Report

Associated Objects

This object has the following associated objects. If the API version isn't specified, they're available in the same API versions as this object. Otherwise, they're available in the specified API version and later.

FundingAwardRequirementFeed

Feed tracking is available for the object.

FundingAwardRequirementHistory

History is available for tracked fields of the object.

FundingDisbursement

Represents a payment that has been made or scheduled to be made to a funding recipient. This object is available in API version 57.0 and later.

Supported Calls

`create()`, `delete()`, `describeLayout()`, `describeSObjects()`, `getDeleted()`, `getUpdated()`, `query()`, `retrieve()`, `search()`, `undelete()`, `update()`, `upsert()`

Special Access Rules

This object is available only if the Grantmaking license is enabled, Grantmaking is enabled, and the Manage Funding Awards system permission is assigned to users.

Fields

Field	Details
Amount	<p>Type currency</p> <p>Properties Create, Filter, Nillable, Sort, Update</p> <p>Description The total amount that's disbursed to the awardee.</p>
DisbursementDate	<p>Type dateTime</p> <p>Properties Create, Filter, Nillable, Sort, Update</p> <p>Description The actual date and time of funds disbursement.</p>
FundingAwardId	<p>Type reference</p>

Field	Details
	<p>Properties Create, Filter, Group, Sort</p> <p>Description The funding award that's associated with the funding disbursement. This field is a relationship field.</p> <p>Relationship Name FundingAward</p> <p>Relationship Type Lookup</p> <p>Refers To FundingAward</p>
IsApproved	<p>Type boolean</p> <p>Properties Defaulted on create, Filter, Group, Sort</p> <p>Description Indicates whether the funding disbursement is approved (true) or not (false). The default value is <code>false</code>.</p>
LastReferencedDate	<p>Type dateTime</p> <p>Properties Filter, Nillable, Sort</p> <p>Description The timestamp for when the current user last viewed a record related to this record.</p>
LastViewedDate	<p>Type dateTime</p> <p>Properties Filter, Nillable, Sort</p> <p>Description The timestamp for when the current user last viewed this record.</p>
Name	<p>Type string</p> <p>Properties Create, Filter, Group, idLookup, Sort, Update</p> <p>Description</p>

Field	Details
PaymentMethodType	<p>Type picklist</p> <p>Properties Create, Filter, Group, Nillable, Sort, Update</p> <p>Description Specifies the payment method for funds disbursement. Possible values are:</p> <ul style="list-style-type: none"> • Cash • Check • EFT • Wire
PaymentNumber	<p>Type string</p> <p>Properties Autonumber, Defaulted on create, Filter, Sort</p> <p>Description The unique identifier of the payment related to the funds disbursement.</p>
ScheduledDate	<p>Type dateTime</p> <p>Properties Create, Filter, Nillable, Sort, Update</p> <p>Description The scheduled date and time to disburse the funds.</p>
Status	<p>Type picklist</p> <p>Properties Create, Filter, Group, Nillable, Sort, Update</p> <p>Description Specifies the approval status of the funds disbursement. Possible values are:</p> <ul style="list-style-type: none"> • Approved • Cancelled • Paid • Pending Approval • Processing • Returned • Scheduled

Associated Objects

This object has the following associated objects. If the API version isn't specified, they're available in the same API versions as this object. Otherwise, they're available in the specified API version and later.

FundingDisbursementFeed

Feed tracking is available for the object.

FundingDisbursementHistory

History is available for tracked fields of the object.

FundingOpportunity

The pool of money available for distribution for a specific purpose. This object is available in API version 57.0 and later.

Supported Calls

`create()`, `delete()`, `describeLayout()`, `describeSObjects()`, `getDeleted()`, `getUpdated()`, `query()`, `retrieve()`, `search()`, `undelete()`, `update()`, `upsert()`

Special Access Rules

This object is available only if the Grantmaking license is enabled, Grantmaking is enabled, and the Manage Funding Awards system permission is assigned to users.

Fields

Field	Details
ApplicationInstructions	<p>Type textarea</p> <p>Properties Create, Nillable, Update</p> <p>Description The instructions on how to apply for the funding opportunity.</p>
ApplicationTimelineId	<p>Type reference</p> <p>Properties Create, Filter, Group, Nillable, Sort, Update</p> <p>Description The application timeline associated with the opportunity that describes the milestones in the application process. This field is a relationship field.</p> <p>Relationship Name ApplicationTimeline</p>

Field	Details
	<p>Relationship Type Lookup</p> <p>Refers To ApplicationTimeline</p>
BudgetTemplateId	<p>Type reference</p> <p>Properties Create, Filter, Group, Nillable, Sort, Update</p> <p>Description The budget that's used as a template by the applicants when they apply for the funding opportunity. This field is a relationship field.</p> <p>Relationship Name BudgetTemplate</p> <p>Relationship Type Lookup</p> <p>Refers To Budget</p>
CurrencyIsoCode	<p>Type picklist</p> <p>Properties Create, Defaulted on create, Filter, Group, Nillable, Restricted picklist, Sort, Update</p> <p>Description The currency ISO code for this individual application participant. This field is hidden when multicurrency is off. This field is available from API version 59.0 and later. Possible values are:</p> <ul style="list-style-type: none"> • AUD—Australian Dollar • EUR—Euro • PEN—Peruvian Sol • USD—U.S. Dollar <p>The default value is USD.</p>
Description	<p>Type textarea</p> <p>Properties Create, Nillable, Update</p>

Field	Details
	<p>Description The description about the opportunity in terms of the minimum award requirements and expected outcome.</p>
EndDate	<p>Type dateTime</p> <p>Properties Create, Filter, Nillable, Sort, Update</p> <p>Description The date and time when the acceptance of funding opportunity applications ended.</p>
LastReferencedDate	<p>Type dateTime</p> <p>Properties Filter, Nillable, Sort</p> <p>Description The timestamp for when the current user last viewed a record related to this record.</p>
LastViewedDate	<p>Type dateTime</p> <p>Properties Filter, Nillable, Sort</p> <p>Description The timestamp for when the current user last viewed this record.</p>
MaximumFundingAmount	<p>Type currency</p> <p>Properties Create, Filter, Nillable, Sort, Update</p> <p>Description The maximum fund amount that's awarded.</p>
MinimumFundingAmount	<p>Type currency</p> <p>Properties Create, Filter, Nillable, Sort, Update</p> <p>Description The minimum fund amount that's awarded.</p>
Name	<p>Type string</p>

Field	Details
	<p>Properties Create, Filter, Group, idLookup, Sort, Update</p> <p>Description The name of the funding opportunity.</p>
OwnerId	<p>Type reference</p> <p>Properties Create, Defaulted on create, Filter, Group, Sort, Update</p> <p>Description ID of the owner who owns the record.s This field is a polymorphic relationship field.</p> <p>Relationship Name Owner</p> <p>Relationship Type Lookup</p> <p>Refers To Group, User</p>
ParentFundingOpportunityId	<p>Type reference</p> <p>Properties Create, Filter, Group, Nillable, Sort, Update</p> <p>Description The associated parent funding opportunity. This field is available from API version 59.0 and later. This field is a relationship field.</p> <p>Relationship Name ParentFundingOpportunity</p> <p>Relationship Type Lookup</p> <p>Refers To FundingOpportunity</p>
ProgramId	<p>Type reference</p> <p>Properties Create, Filter, Group, Nillable, Sort, Update</p> <p>Description The program associated with the funding opportunity.</p>

Field	Details
	<p>This field is available from API version 58.0 and later.</p> <p>This field is a relationship field.</p> <p>Relationship Name Program</p> <p>Relationship Type Lookup</p> <p>Refers To Program</p>
StartDate	<p>Type dateTime</p> <p>Properties Create, Filter, Nillable, Sort, Update</p> <p>Description The date and time when the acceptance of funding opportunity applications started.</p>
Status	<p>Type picklist</p> <p>Properties Create, Filter, Group, Nillable, Sort, Update</p> <p>Description Specifies the status of the funding opportunity. Possible values are:</p> <ul style="list-style-type: none"> • Active • Cancelled • Completed • Planned

Associated Objects

This object has the following associated objects. If the API version isn't specified, they're available in the same API versions as this object. Otherwise, they're available in the specified API version and later.

FundingOpportunityFeed

Feed tracking is available for the object.

FundingOpportunityHistory

History is available for tracked fields of the object.

FundingOpportunityOwnerSharingRule

Sharing rules are available for the object.

FundingOpportunityShare

Sharing is available for the object.

FundingOppParticipant

Represents information about a user or group of participants who have access to a funding opportunity. This object is available in API version 60.0 and later.

 **Important:** Where possible, we changed noninclusive terms to align with our company value of Equality. We maintained certain terms to avoid any effect on customer implementations.

Supported Calls

`create()`, `delete()`, `describeLayout()`, `describeSObjects()`, `getDeleted()`, `getUpdated()`, `query()`, `retrieve()`, `search()`, `update()`, `upsert()`

Special Access Rules

This object is available only if the Grantmaking license is enabled, Grantmaking is enabled, and the Manage Funding Awards system permission is assigned to users.

Fields

Field	Details
Comments	<p>Type string</p> <p>Properties Create, Filter, Group, Nillable, Sort, Update</p> <p>Description The comments about why the participant has access to the funding opportunity.</p>
FundingOpportunityId	<p>Type reference</p> <p>Properties Create, Filter, Group, Sort</p> <p>Description The funding opportunity associated with the funding opportunity participant. This field is a relationship field.</p> <p>Relationship Name FundingOpportunity</p> <p>Relationship Type Master-Detail</p> <p>Refers To FundingOpportunity</p>
IsParticipantActive	<p>Type boolean</p>

Field	Details
	<p>Properties Create, Defaulted on create, Filter, Group, Sort, Update</p> <p>Description Indicates whether the funding opportunity participant is currently active (<code>true</code>) or not (<code>false</code>). The default value is <code>false</code>.</p>
LastReferencedDate	<p>Type dateTime</p> <p>Properties Filter, Nillable, Sort</p> <p>Description The timestamp for when the current user last viewed a record related to this record.</p>
LastViewedDate	<p>Type dateTime</p> <p>Properties Filter, Nillable, Sort</p> <p>Description The timestamp for when the current user last viewed this record.</p>
Name	<p>Type string</p> <p>Properties Autonumber, Defaulted on create, Filter, idLookup, Sort</p> <p>Description The name of the funding opportunity participant.</p>
ParticipantId	<p>Type reference</p> <p>Properties Create, Filter, Group, Sort</p> <p>Description The participant associated with the funding opportunity. This field is a polymorphic relationship field.</p> <p>Relationship Name Participant</p> <p>Relationship Type Lookup</p> <p>Refers To Group, User</p>

Field	Details
ParticipantRoleId	<p>Type reference</p> <p>Properties Create, Filter, Group, Sort, Update</p> <p>Description The participant role associated with the funding opportunity participant. This field is a relationship field.</p> <p>Relationship Name ParticipantRole</p> <p>Relationship Type Lookup</p> <p>Refers To ParticipantRole</p>

Associated Objects

This object has the following associated objects. If the API version isn't specified, they're available in the same API versions as this object. Otherwise, they're available in the specified API version and later.

FundingOppParticipantFeed

Feed tracking is available for the object.

FundingOppParticipantHistory

History is available for tracked fields of the object.

IndividualApplication

Represents an application form submitted by an individual. This object is available in API version 50.0 and later.

Supported Calls

`create()`, `delete()`, `describeLayout()`, `describeSObjects()`, `getDeleted()`, `getUpdated()`, `query()`, `retrieve()`, `search()`, `undelete()`, `update()`, `upsert()`

Fields

Field	Details
AccountId	<p>Type reference</p> <p>Properties Create, Filter, Group, Nillable, Sort, Update</p>

Field	Details
	<p>Description The ID of the applicant's account. This is a relationship field.</p> <p>Relationship Name Account</p> <p>Relationship Type Lookup</p> <p>Refers To Account</p>
AmountPaid	<p>Type currency</p> <p>Properties Create, Filter, Nillable, Sort, Update</p> <p>Description The amount paid by the applicant.</p>
ApplicationCaseId	<p>Type reference</p> <p>Properties Create, Filter, Group, Nillable, Sort, Update</p> <p>Description The ID of a case that relates to this application. This is a relationship field.</p> <p>Relationship Name ApplicationCase</p> <p>Relationship Type Lookup</p> <p>Refers To Case</p>
ApplicationCategory	<p>Type picklist</p> <p>Properties Create, Filter, Group, Nillable, Sort, Update</p> <p>Description Categorizes the ways an application can be processed. Possible values are:</p> <ul style="list-style-type: none"> • Basic • Special

Field	Details
ApplicationName	<p>Type string</p> <p>Properties Create, Filter, Group, Nillable, Sort, Update</p> <p>Description Descriptive name for the application. This field is available if you enabled Public Sector Solutions or Grantmaking in Setup. Available from API version 57.0 and later.</p>
ApplicationReferenceNumber	<p>Type string</p> <p>Properties Create, Filter, Group, Nillable, Sort, Update</p> <p>Description The custom reference number assigned to the application. This field is available if you enabled Health Cloud, Public Sector Solutions, or Grantmaking in Setup.</p>
ApplicationType	<p>Type picklist</p> <p>Properties Create, Filter, Group, Nillable, Sort, Update</p> <p>Description The type of the application. Possible values are:</p> <ul style="list-style-type: none"> • Change of Location • Change of Ownership • New Salon
AppliedDate	<p>Type dateTime</p> <p>Properties Create, Filter, Sort, Update</p> <p>Description Required. The date on which the application was received from the applicant.</p>
ApprovedDate	<p>Type dateTime</p> <p>Properties Create, Filter, Nillable, Sort, Update</p> <p>Description The date on which the application was approved.</p>

Field	Details
BenefitAssignmentId	<p>Type reference</p> <p>Properties Create, Filter, Group, Nillable, Sort, Update</p> <p>Description The benefit assignment associated with the individual application. This field is a relationship field.</p> <p>Relationship Name BenefitAssignment</p> <p>Relationship Type Lookup</p> <p>Refers To BenefitAssignment</p>
BenefitId	<p>Type reference</p> <p>Properties Create, Filter, Group, Nillable, Sort, Update</p> <p>Description The benefit associated with the individual application. This field is a relationship field.</p> <p>Relationship Name Benefit</p> <p>Relationship Type Lookup</p> <p>Refers To Benefit</p>
BudgetId	<p>Type reference</p> <p>Properties Create, Filter, Group, Nillable, Sort, Update</p> <p>Description The budget associated with the individual application. This field is available if you enabled Public Sector Solutions or Grantmaking in Setup. Available from API version 57.0 and later. This field is a relationship field.</p> <p>Relationship Name Budget</p>

Field	Details
	<p>Relationship Type Lookup</p> <p>Refers To Budget</p>
BusinessTypeId	<p>Type reference</p> <p>Properties Create, Filter, Group, Nillable, Sort, Update</p> <p>Description The type of individual business activity for this application. This is a relationship field.</p> <p>Relationship Name BusinessType</p> <p>Relationship Type Lookup</p> <p>Refers To BusinessType</p>
Category	<p>Type picklist</p> <p>Properties Create, Filter, Group, Sort, Update</p> <p>Description The service category of the application. Possible values are:</p> <ul style="list-style-type: none"> • License • Permit
ClaimId	<p>Type reference</p> <p>Properties Create, Filter, Group, Nillable, Sort, Update</p> <p>Description The claim with which the individual application is associated. Available in API version 59.0 and later. This field is a relationship field.</p> <p>Relationship Name Claim</p>

Field	Details
	<p>Relationship Type Lookup</p> <p>Refers To Claim</p>
ContactId	<p>Type reference</p> <p>Properties Create, Filter, Group, Nillable, Sort, Update</p> <p>Description The contact associated with the individual application. This field is a relationship field.</p> <p>Relationship Name Contact</p> <p>Relationship Type Lookup</p> <p>Refers To Contact</p>
Description	<p>Type string</p> <p>Properties Create, Filter, Group, Nillable, Sort, Update</p> <p>Description Text description provided by the applicant.</p>
FundingOpportunityId	<p>Type reference</p> <p>Properties Create, Filter, Group, Nillable, Sort, Update</p> <p>Description The funding opportunity associated with the individual application. This field is available if you enabled Public Sector Solutions or Grantmaking in Setup. Available in API version 57.0 and later. This field is a relationship field.</p> <p>Relationship Name FundingOpportunity</p> <p>Relationship Type Lookup</p> <p>Refers To FundingOpportunity</p>

Field	Details
FundingRequestPurpose	<p>Type textarea</p> <p>Properties Create, Nillable, Update</p> <p>Description Description of what the individual application funds are used for. This field is available if you enabled Public Sector Solutions or Grantmaking in Setup. Available in API version 57.0 and later.</p>
InternalStatus	<p>Type picklist</p> <p>Properties Create, Filter, Group, Nillable, Sort, Update</p> <p>Description Status of the individual application in Salesforce CRM. Available in API version 57.0 and later.</p>
IsOwnerEditable	<p>Type boolean</p> <p>Properties Create, Defaulted on create, Filter, Group, Sort, Update</p> <p>Description Whether the owner ID of this record can be changed. The default value is 'false'.</p>
IsSubmitted	<p>Type boolean</p> <p>Properties Create, Defaulted on create, Filter, Group, Sort, Update</p> <p>Description Indicates whether the individual application has been submitted. This field is available if you enabled Public Sector Solutions or Grantmaking in Setup. Available in API version 58.0 and later.</p>
LastReferencedDate	<p>Type dateTime</p> <p>Properties Filter, Nillable, Sort</p> <p>Description The timestamp for when a user most recently viewed a record related to this record.</p>

Field	Details
LastViewedDate	<p>Type dateTime</p> <p>Properties Filter, Nillable, Sort</p> <p>Description The timestamp for when a user most recently viewed this record. If this value is null, this record might only have been referenced (LastReferencedDate) and not viewed.</p>
LicensePermitNameId	<p>Type reference</p> <p>Properties Create, Filter, Group, Nillable, Sort, Update</p> <p>Description The emergency service authorization that will be granted if this application is approved. This is a relationship field.</p> <p>Relationship Name LicensePermitName</p> <p>Relationship Type Lookup</p> <p>Refers To BusinessLicense</p>
LicenseTypeId	<p>Type reference</p> <p>Properties Create, Filter, Group, Nillable, Sort, Update</p> <p>Description The type of emergency service that the applicant will provide. This is a relationship field.</p> <p>Relationship Name LicenseType</p> <p>Relationship Type Lookup</p> <p>Refers To RegulatoryAuthorizationType</p>
Name	<p>Type string</p> <p>Properties Autonumber, Defaulted on create, Filter, idLookup, Sort</p>

Field	Details
	<p>Description The auto-generated unique ID for this application.</p>
OwnerId	<p>Type reference</p> <p>Properties Create, Defaulted on create, Filter, Group, Sort, Update</p> <p>Description The ID of the user that owns this record. This is a polymorphic relationship field.</p> <p>Relationship Name Owner</p> <p>Relationship Type Lookup</p> <p>Refers To Group, User</p>
PaymentDate	<p>Type dateTime</p> <p>Properties Create, Filter, Nillable, Sort, Update</p> <p>Description The date and time at which payment was received from the applicant.</p>
RecordTypeId	<p>Type reference</p> <p>Properties Create, Filter, Group, Nillable, Sort, Update</p> <p>Description The record associated to the application. This is a relationship field.</p> <p>Relationship Name RecordType</p> <p>Relationship Type Lookup</p> <p>Refers To RecordType</p>
RequestedAmount	<p>Type currency</p>

Field	Details
	<p>Properties Create, Filter, Nillable, Sort, Update</p> <p>Description Amount requested in the individual application. This field is available if you enabled Public Sector Solutions or Grantmaking in Setup. Available in API version 57.0 and later.</p>
RequirementsCompleteDate	<p>Type dateTime</p> <p>Properties Create, Filter, Nillable, Sort, Update</p> <p>Description The date when the applicant fulfilled all the requirements for approval.</p>
SavedApplicationRefId	<p>Type reference</p> <p>Properties Create, Filter, Group, Nillable, Sort, Update</p> <p>Description Reference Id of the saved application. This is a relationship field.</p> <p>Relationship Name SavedApplicationRef</p> <p>Relationship Type Lookup</p> <p>Refers To PreliminaryApplicationRef</p>
Status	<p>Type picklist</p> <p>Properties Create, Filter, Group, Nillable, Sort, Update</p> <p>Description The submission and approval status of the application. Possible values are:</p> <ul style="list-style-type: none"> • Approved and Issued • Declined • In Review • Returned • Submitted

Field	Details
	<ul style="list-style-type: none"> Verification Phase
WasReturned	<p>Type boolean</p> <p>Properties Create, Defaulted on create, Filter, Group, Sort, Update</p> <p>Description Whether a submitted application was sent back to the applicant due to errors. The default value is 'false'.</p>

Associated Objects

This object has the following associated objects. If the API version isn't specified, they're available in the same API versions as this object. Otherwise, they're available in the specified API version and later.

IndividualApplicationChangeEvent (API Version 55.0)

Change events are available for the object.

IndividualApplicationFeed

Feed tracking is available for the object.

IndividualApplicationHistory

History is available for tracked fields of the object.

IndividualApplicationOwnerSharingRule

Sharing rules are available for the object.

IndividualApplicationShare

Sharing is available for the object.

IndividualApplnParticipant

Represents information about a user or group of participants who have access to a individual application. This object is available in API version 59.0 and later.

Supported Calls

`create()`, `delete()`, `describeLayout()`, `describeSObjects()`, `getDeleted()`, `getUpdated()`, `query()`, `retrieve()`, `search()`, `update()`, `upsert()`

Special Access Rules

This object is available only if the Grantmaking license is enabled, Grantmaking is enabled, and the Manage Funding Awards system permission is assigned to users.

Fields

Field	Details
Comments	<p>Type string</p> <p>Properties Create, Filter, Group, Nillable, Sort, Update</p> <p>Description The comments about why the participant has access to the individual application.</p>
CurrencyIsoCode	<p>Type picklist</p> <p>Properties Create, Defaulted on create, Filter, Group, Nillable, Restricted picklist, Sort, Update</p> <p>Description The currency ISO code for this individual application participant. This field is hidden when multicurrency is off. Possible values are:</p> <ul style="list-style-type: none"> • AUD—Australian Dollar • EUR—Euro • PEN—Peruvian Sol • USD—U.S. Dollar <p>The default value is USD.</p>
IndividualApplicationId	<p>Type reference</p> <p>Properties Create, Filter, Group, Sort</p> <p>Description The individual application associated with the individual application participant. This field is a relationship field.</p> <p>Relationship Name IndividualApplication</p> <p>Relationship Type Lookup</p> <p>Refers To IndividualApplication</p>
IsParticipantActive	<p>Type boolean</p>

Field	Details
	<p>Properties Create, Defaulted on create, Filter, Group, Sort, Update</p> <p>Description Indicates whether the individual application participant is currently active (<code>true</code>) or not (<code>false</code>). The default value is <code>false</code>.</p>
LastReferencedDate	<p>Type dateTime</p> <p>Properties Filter, Nillable, Sort</p> <p>Description The timestamp for when the current user last viewed a record related to this record.</p>
LastViewedDate	<p>Type dateTime</p> <p>Properties Filter, Nillable, Sort</p> <p>Description The timestamp for when the current user last viewed this record.</p>
Name	<p>Type string</p> <p>Properties Autonumber, Defaulted on create, Filter, idLookup, Sort</p> <p>Description The name of the individual application participant.</p>
ParticipantId	<p>Type reference</p> <p>Properties Create, Filter, Group, Sort</p> <p>Description The participant associated with the individual application. This field is a polymorphic relationship field.</p> <p>Relationship Name Participant</p> <p>Relationship Type Lookup</p> <p>Refers To Group, User</p>

Field	Details
ParticipantRoleId	<p>Type reference</p> <p>Properties Create, Filter, Group, Sort, Update</p> <p>Description The participant role associated with the individual application participant. This field is a relationship field.</p> <p>Relationship Name ParticipantRole</p> <p>Relationship Type Lookup</p> <p>Refers To ParticipantRole</p>

Associated Objects

This object has the following associated objects. If the API version isn't specified, they're available in the same API versions as this object. Otherwise, they're available in the specified API version and later.

IndividualApplnParticipantFeed

Feed tracking is available for the object.

IndividualApplnParticipantHistory

History is available for tracked fields of the object.

PreliminaryApplicationRef

Represents the saved applications and pre-screening forms. This object is available in API version 49.0 and later.

Supported Calls

`create()`, `delete()`, `describeLayout()`, `describeSObjects()`, `getDeleted()`, `getUpdated()`, `query()`, `retrieve()`, `search()`, `undelete()`, `update()`, `upsert()`

Special Access Rules

This object is available only if the Grantmaking license is enabled, Grantmaking is enabled, and the Manage Application system permission is assigned to users.

Fields

Field	Details
ApplicantId	<p>Type reference</p> <p>Properties Create, Filter, Group, Nillable, Sort, Update</p> <p>Description ID of the applicant for the application. This field is a relationship field.</p> <p>Relationship Name Applicant</p> <p>Relationship Type Lookup</p> <p>Refers To Contact</p>
ApplicationCategory	<p>Type picklist</p> <p>Properties Create, Filter, Group, Nillable, Sort, Update</p> <p>Description The category of the application</p>
ApplicationName	<p>Type string</p> <p>Properties Create, Filter, Group, Sort, Update</p> <p>Description Name of the preliminary application.</p>
ApplicationType	<p>Type picklist</p> <p>Properties Create, Filter, Group, Restricted picklist, Sort, Update</p> <p>Description Type of application. Possible values are:</p> <ul style="list-style-type: none"> • <code>BusinessLicenseApplication</code>—Business License Application • <code>BusinessPrescreening</code>—License Requirement Assessment • <code>IndividualApplication</code>—Individual Application

Field	Details
BusinessAccountId	<p>Type reference</p> <p>Properties Create, Filter, Group, Nillable, Sort, Update</p> <p>Description ID of the account related to the application. This field is a relationship field.</p> <p>Relationship Name BusinessAccountName</p> <p>Relationship Type Lookup</p> <p>Refers To Account</p>
IsSubmitted	<p>Type boolean</p> <p>Properties Create, Defaulted on create, Filter, Group, Sort, Update</p> <p>Description Indicates whether the application was submitted. The default value is <code>false</code>.</p>
LastReferencedDate	<p>Type dateTime</p> <p>Properties Filter, Nillable, Sort</p> <p>Description The timestamp for when the current user last viewed a record related to this record.</p>
LastViewedDate	<p>Type dateTime</p> <p>Properties Filter, Nillable, Sort</p> <p>Description The timestamp for when the current user last viewed this record.</p>
Name	<p>Type string</p> <p>Properties Autonumber, Defaulted on create, Filter, idLookup, Sort</p>

Field	Details
	<p>Description Name of the preliminary application.</p>
OwnerId	<p>Type reference</p> <p>Properties Create, Defaulted on create, Filter, Group, Sort, Update</p> <p>Description ID of the owner who owns the record. This field is a polymorphic relationship field.</p> <p>Relationship Name Owner</p> <p>Relationship Type Lookup</p> <p>Refers To Group, User</p>
SavedApplicationUrl	<p>Type url</p> <p>Properties Create, Filter, Group, Sort, Update</p> <p>Description Relative path of the saved application.</p>
SubmissionDate	<p>Type date</p> <p>Properties Create, Filter, Group, Nillable, Sort, Update</p> <p>Description The date when the application was submitted.</p>

Associated Objects

This object has the following associated objects. If the API version isn't specified, they're available in the same API versions as this object. Otherwise, they're available in the specified API version and later.

[PreliminaryApplicationRefFeed](#)

Feed tracking is available for the object.

[PreliminaryApplicationRefHistory](#)

History is available for tracked fields of the object.

[PreliminaryApplicationRefOwnerSharingRule](#)

Sharing rules are available for the object.

PreliminaryApplicationRefShare

Sharing is available for the object.

Program

Represents information about the enrollment and disbursement of benefits in a program. This object is available in API version 57.0 and later.

Supported Calls

`create()`, `delete()`, `describeLayout()`, `describeSObjects()`, `getDeleted()`, `getUpdated()`, `query()`, `retrieve()`, `search()`, `undelete()`, `update()`, `upsert()`

Fields

Field	Details
ActiveEnrolleeCount	<p>Type double</p> <p>Properties Create, Filter, Nillable, Sort, Update</p> <p>Description The count of program enrollees in active status. This field is accessible if you enabled Data Protection and Privacy in Setup.</p>
AdditionalContext	<p>Type textarea</p> <p>Properties Create, Nillable, Update</p> <p>Description The additional context about the program. This field is accessible if you enabled Data Protection and Privacy in Setup.</p>
CurrentMonthDisbCount	<p>Type double</p> <p>Properties Create, Filter, Nillable, Sort, Update</p> <p>Description The count of benefit that's disbursed in the current month. This field is accessible if you enabled Data Protection and Privacy in Setup.</p>
CurrentYearDisbCount	<p>Type double</p>

Field	Details
	<p>Properties Create, Filter, Nillable, Sort, Update</p> <p>Description The count of benefit that's disbursed in the current year. This field is accessible if you enabled Data Protection and Privacy in Setup.</p>
EndDate	<p>Type date</p> <p>Properties Create, Filter, Group, Nillable, Sort, Update</p> <p>Description The date when the program ends. This field is accessible if you enabled Data Protection and Privacy in Setup.</p>
EnrollmentCompletedCount	<p>Type double</p> <p>Properties Create, Filter, Nillable, Sort, Update</p> <p>Description The count of program enrollees in Completed status. This field is accessible if you enabled Data Protection and Privacy in Setup.</p>
LastReferencedDate	<p>Type dateTime</p> <p>Properties Filter, Nillable, Sort</p> <p>Description The timestamp when the current user last accessed this record, a record related to this record, or a list view.</p>
LastViewedDate	<p>Type dateTime</p> <p>Properties Filter, Nillable, Sort</p> <p>Description The date when the record was last viewed.</p>
Name	<p>Type string</p> <p>Properties Create, Filter, Group, idLookup, Sort, Update</p>

Field	Details
	<p>Description The name of the program.</p>
OwnerId	<p>Type reference</p> <p>Properties Create, Defaulted on create, Filter, Group, Sort, Update</p> <p>Description The user who owns the object. This field is a polymorphic relationship field.</p> <p>Relationship Name Owner</p> <p>Relationship Type Lookup</p> <p>Refers To Group, User</p>
ParentProgramId	<p>Type reference</p> <p>Properties Create, Filter, Group, Nillable, Sort, Update</p> <p>Description The associated parent program. This field is available from API version 59.0 and later. This field is a relationship field.</p> <p>Relationship Name ParentProgram</p> <p>Relationship Type Lookup</p> <p>Refers To Program</p>
PreviousMonthDisbCount	<p>Type double</p> <p>Properties Create, Filter, Nillable, Sort, Update</p> <p>Description The count of benefit that's disbursed in the previous month. This field is accessible if you enabled Data Protection and Privacy in Setup.</p>

Field	Details
PreviousYearDisbCount	<p>Type double</p> <p>Properties Create, Filter, Nillable, Sort, Update</p> <p>Description The count of benefit that's disbursed in the previous year. This field is accessible if you enabled Data Protection and Privacy in Setup.</p>
StartDate	<p>Type date</p> <p>Properties Create, Filter, Group, Nillable, Sort, Update</p> <p>Description The date when the program begins.</p>
Status	<p>Type picklist</p> <p>Properties Create, Filter, Group, Nillable, Sort, Update</p> <p>Description The status of the program. Possible values are:</p> <ul style="list-style-type: none"> • Active • Cancelled • Completed • Planned <p>This field is accessible if you enabled Data Protection and Privacy in Setup.</p>
Summary	<p>Type string</p> <p>Properties Create, Filter, Group, Nillable, Sort, Update</p> <p>Description The summary of the program. This field is accessible if you enabled Data Protection and Privacy in Setup.</p>
TotalEnrolleeCount	<p>Type double</p> <p>Properties Create, Filter, Nillable, Sort, Update</p>

Field	Details
	<p>Description</p> <p>The total enrollee count in the program. This field is accessible if you enabled Data Protection and Privacy in Setup.</p>
UsageType	<p>Type</p> <p>picklist</p> <p>Properties</p> <p>Create, Filter, Group, Nillable, Restricted picklist, Sort, Update</p> <p>Description</p> <p>Specifies the usage type of the program.</p> <p>Possible value is:</p> <ul style="list-style-type: none"> • ProgramManagement <p>This field is accessible if you enabled Data Protection and Privacy in Setup.</p>

Associated Objects

This object has the following associated objects. If the API version isn't specified, they're available in the same API versions as this object. Otherwise, they're available in the specified API version and later.

ProgramFeed

Feed tracking is available for the object.

ProgramHistory

History is available for tracked fields of the object.

ProgramOwnerSharingRule

Sharing rules are available for the object.

Grantmaking Tooling API Object

Tooling API exposes metadata used in developer tooling that you can access through REST or SOAP. Tooling API's SOQL capabilities for many metadata types allow you to retrieve smaller pieces of metadata.

For more information about Tooling API objects and to find a complete reference of all the supported objects, see [Introducing Tooling API](#).

ApplicationRecordTypeConfig

Represents the configuration that maps object record types to an application. This object is available in API version 57.0 and later.

ApplicationRecordTypeConfig

Represents the configuration that maps object record types to an application. This object is available in API version 57.0 and later.

EDITIONS

Available in: Lightning Experience

Available in: **Enterprise**, **Performance**, and **Unlimited** Editions in Nonprofit Cloud for Grantmaking

Available in: **Enterprise**, **Performance**, **Unlimited**, and **Developer** Editions in Public Sector Solutions

! **Important:** Where possible, we changed noninclusive terms to align with our company value of Equality. We maintained certain terms to avoid any effect on customer implementations.

Supported SOAP API Calls

`create()`, `delete()`, `describeSObjects()`, `query()`, `retrieve()`, `update()`, `upsert()`

Supported REST API Methods

DELETE, GET, HEAD, PATCH, POST, Query

Special Access Rules

This object is available only if the Grantmaking license is enabled, Grantmaking is enabled, and the Manage Application system permission is assigned to users.

Fields

Field	Details
ApplicationUsageType	<p>Type picklist</p> <p>Properties Create, Filter, Group, Restricted picklist, Sort, Update</p> <p>Description Count of application records used by Grantmaking. Possible values are:</p> <ul style="list-style-type: none"> • BA—Benefit Assistance • CCM—Composable Case Management • EDU—Education Cloud • Grantmaking • HC—Health Cloud • ERM—Others • LPI—Public Sector Solutions
DeveloperName	<p>Type string</p> <p>Properties Create, Filter, Group, Nillable, Sort, Update</p> <p>Description The unqique name for ApplicationRecordTypeConfig. The unique name of the object in the API. This name can contain only underscores and alphanumeric characters, and must be unique in your org. It must begin with a letter, not include spaces, not end with an underscore, and not contain two consecutive underscores.</p>

Field	Details
	<p>In managed packages, this field prevents naming conflicts on package installations. With this field, a developer can change the object's name in a managed package and the changes are reflected in a subscriber's organization. Label is Record Type Name. This field is automatically generated, but you can supply your own value if you create the record using the API.</p> <p> Note: When creating large sets of data, always specify a unique <code>DeveloperName</code> for each record. If no <code>DeveloperName</code> is specified, performance may slow while Salesforce generates one for each record.</p>
Language	<p>Type picklist</p> <p>Properties Create, Defaulted on create, Filter, Group, Nillable, Restricted picklist, Sort, Update</p> <p>Description The language of the ApplicationRecordTypeConfig. Possible values are:</p> <ul style="list-style-type: none"> • The language of the account record type configuration. • <code>da</code>—Danish • <code>de</code>—German • <code>en_US</code>—English • <code>es</code>—Spanish • <code>es_MX</code>—Spanish (Mexico) • <code>fi</code>—Finnish • <code>fr</code>—French • <code>it</code>—Italian • <code>ja</code>—Japanese • <code>ko</code>—Korean • <code>nl_NL</code>—Dutch • <code>no</code>—Norwegian • <code>pt_BR</code>—Portuguese (Brazil) • <code>ru</code>—Russian • <code>sv</code>—Swedish • <code>th</code>—Thai • <code>zh_CN</code>—Chinese (Simplified) • <code>zh_TW</code>—Chinese (Traditional)
MasterLabel	<p>Type string</p> <p>Properties Create, Filter, Group, Sort, Update</p>

Field	Details
	<p>Description</p> <p>Label for the ApplicationRecordTypeConfig. In the UI, this field is Application Record Type Configuration.</p>
ObjectName	<p>Type</p> <p>picklist</p> <p>Properties</p> <p>Create, Filter, Group, Restricted picklist, Sort, Update</p> <p>Description</p> <p>Objects used by Grantmaking.</p> <p>Possible values are:</p> <ul style="list-style-type: none"> • IndividualApplication—Individual Application
RecordTypeName	<p>Type</p> <p>string</p> <p>Properties</p> <p>Create, Filter, Group, idLookup, Sort, Update</p> <p>Description</p> <p>The name of record type that was created for Individual Application.</p>

Grantmaking Metadata API Types

Metadata API enables you to access some types and feature settings that you can customize in the user interface. For more information about Metadata API.

Find a complete reference of existing metadata types, see [Metadata API Developer Guide](#).

[IndustriesSettings](#)

Represents the settings for Grantmaking

IndustriesSettings

Represents the settings for Grantmaking

This type extends the metadata type and inherits its `fullName` field.

In the package manifest, all organization settings metadata types are accessed using the Settings name.

File Suffix and Directory Location

IndustriesSettings are stored in a single file named `Industries.settings` in the `settings` directory.

Version

Industries settings for Grantmaking are available in API version 59.0 and later.

Special Access Rules

Unless noted otherwise, these settings are available only if the Grantmaking license is enabled, Grantmaking is enabled, and the Manage Application system permission is assigned to users.

Fields

Industries settings for Grantmaking are available in API version 59.0 and later.

Field Name	Field Type	Description
<code>enableCompliantDataSharingForBudget</code>	boolean	Indicates whether the Compliant Data Sharing feature is enabled for the Budget object. The default is <code>false</code> . Available only if the Grantmaking license is enabled and Grantmaking is enabled.
<code>enableCompliantDataSharingForIndividualApplication</code>	boolean	Indicates whether the Compliant Data Sharing feature is enabled for the Individual Application object. The default is <code>false</code> . Available only if the Grantmaking license is enabled and Grantmaking is enabled.
<code>enableCompliantDataSharingForFundingAward</code>	boolean	Indicates whether the Compliant Data Sharing feature is enabled for the Funding Award object. The default is <code>false</code> . Available only if the Grantmaking license is enabled and Grantmaking is enabled.
<code>enableGrantmaking</code>	boolean	Indicates whether the Grantmaking feature is enabled. The default is <code>false</code> . This option can't be disabled (<code>false</code>) once it's enabled (<code>true</code>). Only requires that the Grantmaking license is enabled in the org.

Declarative Metadata Sample Definition

The following is an example of an Industries.Settings metadata file.

```
<?xml version="1.0" encoding="UTF-8"?>
<IndustriesSettings xmlns="http://soap.sforce.com/2006/04/metadata">
  <enableGrantmaking>true</enableGrantmaking>
  <enableCompliantDataSharingForBudget>true</enableCompliantDataSharingForBudget>

  <enableCompliantDataSharingForIndividualApplication>true</enableCompliantDataSharingForIndividualApplication>

  <enableCompliantDataSharingForFundingAward>true</enableCompliantDataSharingForFundingAward>
</IndustriesSettings>
```

The following is an example `package.xml` that references the previous definition.

```
<?xml version="1.0" encoding="UTF-8"?>
<Package xmlns="http://soap.sforce.com/2006/04/metadata">
  <types>
```

```
<members>Industries</members>  
<name>Settings</name>  
</types>  
<version>54.0</version>  
</Package>
```

CHAPTER 8 NonProfit Cloud Associated Objects

In this chapter ...

- [StandardObjectNameShare](#)
- [StandardObjectNameOwnershipRule](#)
- [StandardObjectNameHistory](#)
- [StandardObjectNameChangeEvent](#)
- [StandardObjectNameFeed](#)

This section provides a list of objects associated to Nonprofit Cloud standard objects with their standard fields.

Some fields may not be listed for some objects. To see the system fields for each object, see [System Fields](#) in the *Object Reference for Salesforce and Lightning Platform*.

To verify the complete list of fields for an object, use a describe call from the API or inspect with an appropriate tool. For example, inspect the WSDL or use a schema viewer.

StandardObjectNameShare

StandardObjectNameShare is the model for all share objects associated with standard objects. These objects represent a sharing entry on the standard object.

The object name is variable and uses *StandardObjectNameShare* syntax. For example, *AccountBrandShare* is a sharing entry on an account brand. We list the available associated share objects at the end of this topic. For specific version information, see the standard object documentation.

Supported Calls

`create()`, `delete()`, `describeObjects()`, `query()`, `retrieve()`, `update()`, `upsert()`

Special Access Rules

For specific special access rules, if any, see the documentation for the standard object. For example, for *AccountBrandShare*, see the special access rules for *AccountBrand*.

Fields

Field Name	Details
<code>AccessLevel</code>	<p>Type picklist</p> <p>Properties Create, Filter, Group, Restricted picklist, Sort, Update</p> <p>Description The level of access allowed. Values are:</p> <ul style="list-style-type: none"> • <code>All</code> (owner) • <code>Edit</code> (read/write) • <code>Read</code> (read only)
<code>ParentId</code>	<p>Type reference</p> <p>Properties Create, Filter, Group, Sort</p> <p>Description ID of the parent record.</p>
<code>RowCause</code>	<p>Type picklist</p> <p>Properties Create, Filter, Group, Nillable, Restricted picklist, Sort</p>

Field Name	Details
	<p>Description Reason that the sharing entry exists.</p>
UserOrGroupId	<p>Type reference</p> <p>Properties Create, Filter, Group, Sort</p> <p>Description ID of the user or group that has been given access to the object.</p>

StandardObjectNameOwnerSharingRule

StandardObjectNameOwnerSharingRule is the model for all owner sharing rule objects associated with standard objects. These objects represent a rule for sharing a standard object with users other than the owner.

The object name is variable and uses *StandardObjectNameOwnerSharingRule* syntax. For example, *ChannelProgramOwnerSharingRule* is a rule for sharing a channel program with users other than the channel program owner. We list the available associated owner sharing rule objects at the end of this topic. For specific version information, see the standard object documentation.

 **Note:** To enable access to this object, contact Salesforce customer support. But we recommend that you use Metadata API to programmatically update owner sharing rules instead because it triggers automatic sharing rule recalculation. The [SharingRules](#) Metadata API type is enabled for all orgs.

Supported Calls

`create()`, `delete()`, `describeSObjects()`, `getDeleted()`, `getUpdated()`, `query()`, `retrieve()`, `update()`, `upsert()`

Special Access Rules

For specific special access rules, if any, see the documentation for the standard object. For example, for *ChannelProgramOwnerSharingRule*, see the special access rules for *ChannelProgram*.

Fields

Field Name	Details
AccessLevel	<p>Type picklist</p> <p>Properties Create, Filter, Group, Restricted picklist, Sort, Update</p>

Field Name	Details
	<p>Description</p> <p>Determines the level of access users have to records. Values are:</p> <ul style="list-style-type: none"> • Read (read only) • Edit (read/write)
Description	<p>Type</p> <p>textarea</p> <p>Properties</p> <p>Create, Filter, Nillable, Sort, Update</p> <p>Description</p> <p>Description of the sharing rule. Maximum length is 1000 characters.</p>
DeveloperName	<p>Type</p> <p>string</p> <p>Properties</p> <p>Create, Filter, Group, Nillable, Sort, Update</p> <p>Description</p> <p>The unique name of the object in the API. This name can contain only underscores and alphanumeric characters and must be unique in your org. It must begin with a letter, not include spaces, not end with an underscore, and not contain two consecutive underscores. In managed packages, this field prevents naming conflicts on package installations. With this field, a developer can change the object's name in a managed package, and the changes are reflected in a subscriber's organization.</p> <p> Note: When creating large sets of data, always specify a unique <code>DeveloperName</code> for each record. If no <code>DeveloperName</code> is specified, performance can slow while Salesforce generates one for each record.</p>
GroupId	<p>Type</p> <p>reference</p> <p>Properties</p> <p>Create, Filter, Group, Sort</p> <p>Description</p> <p>ID of the source group. Records that are owned by users in the source group trigger the rule to give access.</p>
Name	<p>Type</p> <p>string</p> <p>Properties</p> <p>Create, Filter, Group, idLookup, Sort, Update</p> <p>Description</p> <p>Label of the sharing rule as it appears in the UI. Maximum length is 80 characters.</p>

Field Name	Details
UserOrGroupId	<p>Type reference</p> <p>Properties Create, Filter, Group, Sort</p> <p>Description ID of the user or group that you are granting access to.</p>

StandardObjectNameHistory

StandardObjectNameHistory is the model for all history objects associated with standard objects. These objects represent the history of changes to the values in the fields of a standard object.

The object name is variable and uses *StandardObjectNameHistory* syntax. For example, AccountHistory represents the history of changes to the values of an account record's fields. We list the available associated history objects at the end of this topic. For specific version information, see the documentation for the standard object.

Supported Calls

`describeSObjects()`, `getDeleted()`, `getUpdated()`, `query()`, `retrieve()`

Special Access Rules

For specific special access rules, if any, see the documentation for the standard object. For example, for AccountHistory, see the special access rules for Account.

Fields

Field Name	Details
<i>StandardObjectNameId</i>	<p>Type reference</p> <p>Properties Filter, Group, Sort</p> <p>Description ID of the standard object.</p>
DataType	<p>Type picklist</p> <p>Properties Filter, Group, Nillable, Restricted picklist, Sort</p> <p>Description Data type of the field that was changed.</p>

Field Name	Details
Field	<p>Type picklist</p> <p>Properties Filter, Group, Restricted picklist, Sort</p> <p>Description Name of the field that was changed.</p>
NewValue	<p>Type anyType</p> <p>Properties Nillable, Sort</p> <p>Description New value of the field that was changed.</p>
OldValue	<p>Type anyType</p> <p>Properties Nillable, Sort</p> <p>Description Old value of the field that was changed.</p>

StandardObjectNameChangeEvent

A ChangeEvent object is available for each object that supports Change Data Capture. You can subscribe to a stream of change events using Change Data Capture to receive data tied to record changes in Salesforce. Changes include record creation, updates to an existing record, deletion of a record, and undeletion of a record. A change event isn't a Salesforce object—it doesn't support CRUD operations or queries. It's included in the object reference so you can discover which Salesforce objects support change events.

Supported Calls

`describeSObjects()`

Special Access Rules

- Not all objects may be available in your org. Some objects require specific feature settings and permissions to be enabled.
- For more special access rules, if any, see the documentation for the standard object. For example, for AccountChangeEvent, see the special access rules for Account.

Change Event Name

Change events are available for all custom objects and a subset of standard objects. The name of a change event is based on the name of the corresponding object for which it captures the changes.

Standard Object Change Event Name

```
<Standard_Object_Name>ChangeEvent
```

Example: AccountChangeEvent

Custom Object Change Event Name

```
<Custom_Object_Name>__ChangeEvent
```

Example: MyCustomObject__ChangeEvent

Change Event Fields

The fields that a change event can include correspond to the fields on the associated parent Salesforce object, with a few exceptions. For example, AccountChangeEvent fields correspond to the fields on Account.

The fields that a change event doesn't include are:

- The `IsDeleted` system field.
- The `SystemModStamp` system field.
- Any field whose value isn't on the record and is derived from another record or from a formula, except roll-up summary fields, which are included. Examples are formula fields. Examples of fields with derived values include `LastActivityDate` and `PhotoUrl`.

Each change event also contains header fields. The header fields are included inside the `ChangeEventHeader` field. They contain information about the event, such as whether the change was an update or delete and the name of the object, like Account.

In addition to the event payload, the event schema ID is included in the `schema` field. Also included is the event-specific field, `replayId`, which is used for retrieving past events.

Event Message Example

The following example is an event message in JSON format for a new account record creation.

```
{
  "schema": "IeRuaY6cbI_HsV8Rv1Mc5g",
  "payload": {
    "ChangeEventHeader": {
      "entityName": "Account",
      "recordIds": [
        "<record_ID>"
      ],
      "changeType": "CREATE",
      "changeOrigin": "com/salesforce/api/soap/51.0;client=SfdcInternalAPI/",
      "transactionKey": "0002343d-9d90-e395-ed20-cf416ba652ad",
      "sequenceNumber": 1,
      "commitTimestamp": 1612912679000,
      "commitNumber": 10716283339728,
      "commitUser": "<User_ID>"
    },
    "Name": "Acme",
```

```

    "Description": "Everyone is talking about the cloud. But what does it mean?",
    "OwnerId": "<Owner_ID>",
    "CreateDate": "2021-02-09T23:17:59Z",
    "CreatedBy": "<User_ID>",
    "LastModifiedDate": "2021-02-09T23:17:59Z",
    "LastModifiedBy": "<User_ID>"
  },
  "event": {
    "replayId": 6
  }
}

```

API Version and Schema

When you subscribe to change events, the subscription uses the latest API version and the event messages received reflect the latest field definitions. For more information, see [API Version and Event Schema](#) in the *Change Data Capture Developer Guide*.

Usage

For more information about Change Data Capture, see [Change Data Capture Developer Guide](#).

StandardObjectNameFeed

StandardObjectNameFeed is the model for all feed objects associated with standard objects. These objects represent the posts and feed-tracked changes of a standard object.

The object name is variable and uses *StandardObjectNameFeed* syntax. For example, *AccountFeed* represents the posts and feed-tracked changes on an account record. We list the available associated feed objects at the end of this topic. For specific version information, see the documentation for the standard object.

Supported Calls

`delete()`, `describeSObjects()`, `getDeleted()`, `getUpdated()`, `query()`, `retrieve()`

Special Access Rules

In the internal org, users can delete all feed items they created. This rule varies in communities where threaded discussions and delete-blocking are enabled. Community members can delete all feed items they created, provided the feed items don't have content nested under them—like a comment, answer, or reply. Where the feed item has nested content, only feed moderators and users with the Modify All Data permission can delete threads.

To delete feed items they didn't create, users must have one of these permissions:

- Modify All Data
- Modify All on the parent object, like Account for AccountFeed
- Moderate Chatter

 **Note:** Users with the Moderate Chatter permission can delete only the feed items and comments they can see.

Only users with this permission can delete items in unlisted groups.

For more special access rules, if any, see the documentation for the standard object. For example, for AccountFeed, see the special access rules for Account.

Fields

Field	Details
BestCommentId	<p>Type reference</p> <p>Properties Filter, Group, Nillable, Sort</p> <p>Description The ID of the comment marked as best answer on a question post.</p>
Body	<p>Type textarea</p> <p>Properties Nillable, Sort</p> <p>Description The body of the post. Required when <code>Type</code> is <code>TextPost</code>. Optional when <code>Type</code> is <code>ContentPost</code> or <code>LinkPost</code>.</p>
CommentCount	<p>Type int</p> <p>Properties Filter, Group, Sort</p> <p>Description The number of comments associated with this feed item.</p>
ConnectionId	<p>Type reference</p> <p>Properties Filter, Group, Nillable, Sort</p> <p>Description When a <code>PartnerNetworkConnection</code> modifies a record that is tracked, the <code>CreatedBy</code> field contains the ID of the system administrator. The <code>ConnectionId</code> contains the ID of the <code>PartnerNetworkConnection</code>. Available if Salesforce to Salesforce is enabled for your organization.</p>
InsertedById	<p>Type reference</p> <p>Properties Group, Nillable, Sort</p>

Field	Details
	<p>Properties Nillable, Sort</p> <p>Description The URL of a <code>LinkPost</code>.</p>
<code>NetworkScope</code>	<p>Type picklist</p> <p>Properties Group, Nillable, Restricted picklist, Sort</p> <p>Description Specifies whether this feed item is available in the default Experience Cloud site, a specific Experience Cloud site, or all sites. This field is available in API version 26.0 and later, if digital experiences is enabled for your org.</p> <p><code>NetworkScope</code> can have the following values:</p> <ul style="list-style-type: none"> <code>NetworkId</code>—The ID of the Experience Cloud site in which the <code>FeedItem</code> is available. If left empty, the feed item is only available in the default Experience Cloud site. <code>AllNetworks</code>—The feed item is available in all Experience Cloud sites. <p>Note the following exceptions for <code>NetworkScope</code>:</p> <ul style="list-style-type: none"> Only feed items with a Group or User parent can set a <code>NetworkId</code> or a null value for <code>NetworkScope</code>. For feed items with a record parent, users can set <code>NetworkScope</code> only to <code>AllNetworks</code>. You can't filter a feed item on the <code>NetworkScope</code> field.
<code>ParentId</code>	<p>Type reference</p> <p>Properties Filter, Group, Sort</p> <p>Description ID of the record that is tracked in the feed. The detail page for the record displays the feed.</p>
<code>RelatedRecordId</code>	<p>Type reference</p> <p>Properties Group, Nillable, Sort</p> <p>Description ID of the <code>ContentVersion</code> record associated with a <code>ContentPost</code>. This field is null for all posts except <code>ContentPost</code>.</p>
<code>Title</code>	<p>Type string</p>

Field	Details
	<p>Properties Group, Nillable, Sort</p> <p>Description The title of the feed item. When the <code>Type</code> is <code>LinkPost</code>, the <code>LinkUrl</code> is the URL and this field is the link name.</p>
Type	<p>Type picklist</p> <p>Properties Filter, Group, Nillable, Restricted picklist, Sort</p> <p>Description The type of feed item:</p> <ul style="list-style-type: none"> • <code>ActivityEvent</code>—indirectly generated event when a user or the API adds a Task associated with a feed-enabled parent record (excluding email tasks on cases). Also occurs when a user or the API adds or updates a Task or Event associated with a case record (excluding email and call logging). For a recurring Task with <code>CaseFeed</code> disabled, one event is generated for the series only. For a recurring Task with <code>CaseFeed</code> enabled, events are generated for the series and each occurrence. • <code>AdvancedTextPost</code>—created when a user posts a group announcement and, in Lightning Experience as of API version 39.0 and later, when a user shares a post. • <code>AnnouncementPost</code>—Not used. • <code>ApprovalPost</code>—generated when a user submits an approval. • <code>BasicTemplateFeedItem</code>—Not used. • <code>CanvasPost</code>—a post made by a canvas app posted on a feed. • <code>CollaborationGroupCreated</code>—generated when a user creates a public group. • <code>CollaborationGroupUnarchived</code>—Not used. • <code>ContentPost</code>—a post with an attached file. • <code>CreatedRecordEvent</code>—generated when a user creates a record from the publisher. • <code>DashboardComponentAlert</code>—generated when a dashboard metric or gauge exceeds a user-defined threshold. • <code>DashboardComponentSnapshot</code>—created when a user posts a dashboard snapshot on a feed. • <code>LinkPost</code>—a post with an attached URL. • <code>PollPost</code>—a poll posted on a feed. • <code>ProfileSkillPost</code>—generated when a skill is added to a user’s Chatter profile. • <code>QuestionPost</code>—generated when a user posts a question. • <code>ReplyPost</code>—generated when Chatter Answers posts a reply. • <code>RypplePost</code>—generated when a user creates a Thanks badge in WDC. • <code>TextPost</code>—a direct text entry on a feed.

Field	Details
	<ul style="list-style-type: none"> • <code>TrackedChange</code>—a change or group of changes to a tracked field. • <code>UserStatus</code>—automatically generated when a user adds a post. Deprecated. <p>The following values appear in the <code>Type</code> picklist for all feed objects but apply only to <code>CaseFeed</code>:</p> <ul style="list-style-type: none"> • <code>CaseCommentPost</code>—generated event when a user adds a case comment for a case object • <code>EmailMessageEvent</code>—generated event when an email related to a case object is sent or received • <code>CallLogPost</code>—generated event when a user logs a call for a case through the user interface. CTI calls also generate this event. • <code>ChangeStatusPost</code>—generated event when a user changes the status of a case • <code>AttachArticleEvent</code>—generated event when a user attaches an article to a case <p> Note: If you set <code>Type</code> to <code>ContentPost</code>, also specify <code>ContentData</code> and <code>ContentFileName</code>.</p>
Visibility	<p>Type picklist</p> <p>Properties Filter, Group, Nillable, Restricted picklist, Sort</p> <p>Description Specifies whether this feed item is available to all users or internal users only. This field is available if Salesforce Communities are enabled for your organization.</p> <p><code>Visibility</code> can have the following values:</p> <ul style="list-style-type: none"> • <code>AllUsers</code>—The feed item is available to all users who have permission to see the feed item. • <code>InternalUsers</code>—The feed item is available to internal users only. <p>Note the following exceptions for <code>Visibility</code>:</p> <ul style="list-style-type: none"> • For record posts, <code>Visibility</code> is set to <code>InternalUsers</code> for all internal users by default. • External users can set <code>Visibility</code> only to <code>AllUsers</code>. • On user and group posts, only internal users can set <code>Visibility</code> to <code>InternalUsers</code>.

Usage

A feed for an object is automatically created when a user enables feed tracking for the object. Use feeds to track changes to records. For example, `AccountFeed` tracks changes to an account record. Use feed objects to retrieve the content of feed fields, such as type of feed or feed ID.

Note the following SOQL restrictions. No SOQL limit if logged-in user has View All Data permission. If not, specify a `LIMIT` clause of 1,000 records or fewer. SOQL `ORDER BY` on fields using relationships is not available. Use `ORDER BY` on fields on the root object in the SOQL query.